WEATHER FORECAST

Victoria and Vicinity—Little change in temperature.
Vancouver and Vicinity—Little change in temperature.
West Coast and Northern Vancouver Island—Little change in temperature.

The Daily Colonist.

(ESTABLISHED 1858)

COLONIST TELEPHONES

Advertising	Empire 4114
Business Office	Empire 4114
Circulation	Garden 1812
Job Printing	Garden 5241
Editorial Rooms	Empire 4111
Social Editor	Empire 2311

NO. 74—EIGHTY-FOURTH YEAR | VICTORIA, BRITISH COLUMBIA, SUNDAY, MARCH 8, 1942 | FORTY-FOUR PAGES

ALLIES ASSEMBLING MAXIMUM STRENGTH TO TAKE OFFENSIVE

Australian Government Leaders Say Organization Worked Out for Strategy of United Nations in Pacific—Convoys of American Troops Are Moving Through Southwestern Waters

MELBOURNE, Australia, March 7 (AP).—Australians linked reports via London today that "great convoys" of American troops are moving through the Southwestern Pacific with their own Government leaders, that London and Washington are working out plans for an offensive from Australia and India aimed at driving the Japanese back to Tokio and Yokohama.

John Beasley, Australian Supply Minister, said in a speech at Sydney that "within the past week complete organization for Allied strategy in the Pacific has been worked out."

CAN CUT LINE

"The enemy has a long supply line which we can cut, leaving him at the end of a line without support for his forces. Time is the only factor we have to deal with, and given time, we in association with our Allies, can drive the enemy to Tokio and Yokohama."

Other Government leaders said they were informed that the United Nations are assembling their maximum strength in the Southwest Pacific at the earliest possible moment for such an offensive.

(C. Yates McDaniel, Associated Press correspondent, landing at Perth from Java, cabled Saturday

Continued on Page 2, Column 5

TO ASK PUBLIC FOR AID FUNDS

Vancouver Civilian Protection Committee Planning Drive for Subscriptions

VANCOUVER, March 7 (CP).—Plans are being made today by the Civilian Protection Committee for a public subscription drive, in an effort to obtain voluntary donations totaling $5,500 per month in order to maintain air raid precaution work in this Pacific Coast port.

This plan was decided on by the committee when it became apparent that it was unable to obtain a clear-cut decision from Ottawa or Victoria as to what portion of A.R.P. costs Provincial and Dominion Governments would bear.

Mayor J. W. Cornett submitted the plan which the committe approved, but definite decision on the opening date of the campaign was not disclosed.

GRANT CONSUMED

With the governmental grant of $7,500 already consumed and unpaid bills of about $5,000, the committee is expected to ask for a blanket sum of $75,000 to cover administration costs for a year.

"I wrote two weeks ago to Premier Hart for word of what the Provincial Government would do," said Mayor Cornett. "I have not had an answer.

"Our backs are to the wall," he stated, "and if it is going to be buffeted back and forth between the Province and Dominion, I feel we will have to do something ourselves."

RESISTANCE FIRM IN PHILIPPINES

New Forces Landing With Tanks—Long Lull Continues on Bataan Peninsula

WASHINGTON, March 7 (AP).—Evidence that the Japanese are meeting continuing resistance in the Philippines outside of beleaguered Bataan Peninsula came today in a United States War Department communique, which told of arrival of new enemy forces in the islands.

The report said enemy troops had landed at the town of Calapan, on the Island of Mindoro, about seventy miles south of the entrance to Manila Bay. Significantly, the report mentioned that the troops were accompanied by tanks, which suggested that the Japanese expected to encounter more formidable opposition than natives with bolos.

The War Department said that on Bataan Peninsula, the long lull continued "except for slight artillery fire and an ineffective enemy air raid."

TODAY'S FEATURES

Comics	Page 23
Culbertson on Bridge	Page 8
Editorials	Page 4
Finance	Page 5
From the Press Box	Page 17
Radio Programmes	Page 22
Serial Story	Page 14
Shipping and Travel	Page 21
Social Notes	Page 8
Sport	Pages 15, 16, 17
Theatres	Page 18
Women's Clubs	Page 7

LOAN FIGURE NEAR RECORD

Campaign Headquarters Are Confident Increased Objective Will Be Reached

OTTAWA, March 7 (CP).—Headquarters of Canada's second Victory Loan campaign reported tonight a new cumulative total of $895,434,150, and declared confidently that the increased objective of $900,000,000 will be exceeded when final returns are compiled.

The three-week drive which started February 16 ended Saturday, but only partial Saturday returns totaling $9,473,350 were available when loan headquarters issued its latest progress report.

Campaign officials said "a considerable volume of subscriptions still to be tabulated over the week-end" would send the loan shooting past its objective.

EXCEEDS PREVIOUS LOAN

Total individual subscriptions now number 1,086,624. Thus, already the mark of 968,259 purchasers and total subscriptions of $837,000,000 reached in the first Victory Loan campaign has been passed.

Again paying tribute to the part played in the loan by Western cities, officials said Regina, with 180 per cent of original quota, was second among larger centres in Canada, Moose Jaw, Sask., was third with 177 per cent and Saskatoon fourth with 153 per cent. Vancouver had 108 per cent, Calgary 104 per cent and Brandon, Man., 100 per cent.

SOLDIERS DIE IN BARRACKS BLAZE

Flames in Temporary Army Hut at Corvallis, Oregon, Claim Four Lives

CORVALLIS, Ore., March 7 (AP).—Four soldiers from Wyoming died today as flames swept through a two-story frame structure recently converted into a temporary army barracks.

Seven others were burned, one severely.

Investigating officers said men on the second floor escaped unharmed, while those on the first floor were caught as the fire raced through the room.

An overheated stove was advanced as the cause and an investigation was launched to determine whether faulty combustion might have filled the room with gas before the fire broke out shortly before reveille.

Investigating officers said they believed the victims might have been overcome by gas or by the first puff of flame from the stove as exits remained clear for several minutes.

Winter's Camouflage for Sea Patrol

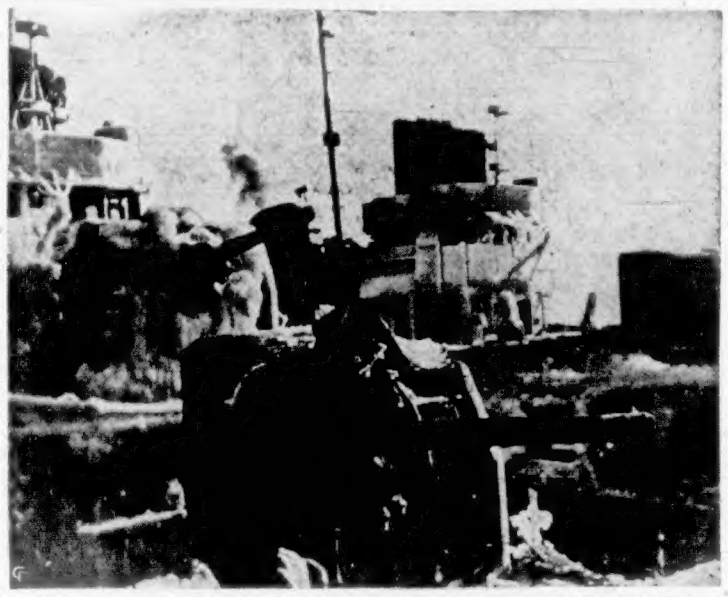

Sailors With Appropriate Tools Are Chopping Off the Ice That Covered an Atlantic Patrol Ship From Stem to Stern. This Icy Covering Gives a Convincing Idea of What They Are Going Through on Convoy Duty in an Effort to Clear the Atlantic Sea Lanes of Enemy Submarines.

Island Division Goes Over Quota With $10,109,650

Exceeds Second Victory Loan Objective of $9,850,000 by $259,650 as Drive Officially Closes—Saanich-Gulf Islands Over Top—Oak Bay Is Only Unit Short of Goal

WITH seven of its eight units exceeding their quotas, Vancouver Island Division went over the top in the second Victory Loan campaign yesterday, final day of the drive to raise $9,850,000 in the national appeal for $600,000,000. The division raised $10,109,650 to push past its goal by $259,650.

Saanich Gulf Islands unit which, with Oak Bay, had still to subscribe its quota yesterday morning, staged a rousing finish to exceed its objective of $940,000 by a margin of $400. Final results pouring into headquarters showed the unit over its quota at 2:30 and the pennant was raised immediately at the Municipal Hall at Royal Oak.

HIGH QUOTA

The close of the campaign found Oak Bay unit, with one of the highest per capita quotas in the Dominion, still $294,800 short of its objective of $1,410,000. Officials at unit headquarters reported their intention to carry on for a day or two in an intensified effort to make up the deficit.

The following aggregate unit totals, with quotas shown in brackets, were announced last night N. A. Tomlin,

Continued on Page 2, Column 5

Eight Pilots Of Air Group Are Missing

DOUGLAS, Ariz., March 7 (AP).—A naval aviator landed his plane at the Douglas Airport tonight and said eight others of a flying group were missing.

The flyer, who declined to give his name, said he left the others at or near Cananea, Sonora, Mexico, about fifty miles southwest of here, after the pilots went off their course. He would give no other information.

BOAT WRECKED IN COAST GALE

William Proctor, Postmaster At Freshwater Bay, Lost Life at Sea

How a British Columbia postmaster, confident of his ability to handle his boat in any weather, lost his life in a storm off Cormorant Island in February was recounted yesterday by the Provincial Police following the finding of the body three weeks after the capsized vessel had been picked up. The victim of the fatality was William Proctor, postmaster at Freshwater Bay, who is survived by his widow there.

Mr. Proctor left Freshwater Bay for Alert Bay in his boat on February 5, in the ordinary course of his rounds. He arrived at Alert Bay during heavy weather and was advised by friends against leaving that shelter in the face of a coming storm. He persisted, however, and put to sea alone in the boat. The wrecked craft was found later at Cormorant Island.

Conducting a search in the waters adjacent, the Provincial Police found Proctor's body washed up on the beach at the southeast tip of Cormorant Island on February 28. A provincial coroner declared death to be due to accidental drowning. Mr. Proctor was well known on the Coast and had been postmaster at Freshwater Bay for some time. He was forty-six years of age.

SHIP FOR BRITAIN TAKES THE WATER

TACOMA, March 7 (AP).—The first ship launched in the Pacific Northwest for the British Government slid down the ways at the Seattle-Tacoma Shipbuilding Corporation plant today.

The thirteenth naval district public relations office authorized the announcement that the new ship, the Ss. Tracker, was launched for Britain.

The Tracker, originally designed for the Maritime Commission as a C-3 type freighter of 17,600 tons displacement, probably will be converted into a small aircraft carrier. The vessel is 492 feet long and has a gross tonnage of 7,773 tons.

ENVOYS MISTREATED

RIO DE JANEIRO, March 7 (AP).—The Brazilian Government announced tonight that its diplomats in Japan were being mistreated by the Japanese Government, and that Brazil is taking "similar measures" in retaliation against Japanese diplomats in Brazil.

BRITISH HIT ENEMY POSTS

Attack Positions Near Rangoon as Japanese Push Towards Pegu

MANDALAY, March 7 (AP).—British armored forces repeatedly attacked enemy positions in the Pegu area, fifty-four miles northeast of Rangoon, today in the face of severe mortar fire.

The Japanese spearhead menacing Rangoon was being reinforced, it was reported, by troops swarming across the Sittang at narrow points above Pegu.

They continued to come on, despite heavy strafing by R.A.F. British bombers, it was reported, penetrated deep into Thailand, raiding railheads having big stores of enemy supplies.

If Pegu falls, the next step in the Japanese advance probably would be an attempt to capture the junction of Burma's two trunk highways northward, one via Pegu, the other by way of Prome.

NORTH OF RANGOON

This junction lies thirty-five miles southwest of Pegu and only twenty miles north of Rangoon, from the junction the highway runs 150 miles northwestward to Prome, almost alongside a railway from Rangoon to Prome.

If the Japanese should take this highway junction they would be only a few miles from cutting the Prome-Rangoon Railway.

British tanks, camouflaged to

Continued on Page 2, Column 6

HONOLULU HAS RAID WARNING

Alarm Lasts for Sixty-Seven Minutes but No Planes Appear

HONOLULU, March 7 (AP).—Honolulu, scene of Japan's first attack against the United States, underwent a sixty-seven-minute air raid alarm today, but no hostile planes appeared.

Radios were ordered off the air this morning when army detectors heard "unidentified elements at sea" and half an hour later the sirens screamed their warning.

Civilians rushed to air raid shelters, while the few soldiers and sailors on the streets hurried to their posts.

"A sixty-seven-minute air raid alarm for the Hawaiian Islands ended at 11:27," the army said in a cryptic announcement. "The alarm sounded at 10:20 after defence units detected the approach of unidentified elements at sea.

RADIO STATIONS OFF

"Previously radio stations in Hawaii were ordered off the air as a precautionary measure at 9:45 a.m."

(The radio silence prevented any word of the alarm reaching the mainland until the all clear was sounded at 11:27 Honolulu time or 1:57 p.m., P.D.T.).

The army declined to divulge the reason for the alarm until all apparent danger had passed.

People dashed from the streets and buildings into bomb shelters on downtown street corners, while some sought protection from concrete and wood overhanging buildings.

Soldiers and sailors sped to their posts.

Large numbers of soldiers and sailors, customarily on the streets, have been missing for the last few days.

BLACKOUT OF COMMUNICATION LEAVES JAVA'S FATE IN DOUBT

Belated Dispatch Tells of Japanese Breach of Outer Defences of Bandung—Complete Silence Suggests Advance of Overpowering Japanese Forces Overrunning Strongholds

Two Mountain Fastnesses All Left if Bandung Falls

LONDON, March 7 (AP).—Blacked-out communications left the fate of all Java in the gravest doubt tonight after a thirteen-hour old dispatch had told of a Japanese breakthrough in the outer northern defences of Bandung, the military headquarters and arsenal where the Dutch East Indies had concentrated its remaining effective forces.

"We are now shutting down. Goodbye till better times. Long live the Queen!" was the farewell message of the official Java radio service as it signed off. (The message was timed 4:55 a.m., P.D.T., today.)

The official station is located at Bandung.

Tonight, anxious Dutch circles in London waited in vain for further word of the desperate fighting for their last strongholds in the beleagured 622-mile long island, word which they hoped could be sent from small secret transmitting stations elsewhere in Java.

ALL STATIONS SILENT

But these stations, just powerful enough to be heard in Australia and designed for use only when all other means of communication had failed, also were silent.

The silence suggested that the headlong advance of overpowering Japanese forces, free to work their will in the air and on the sea, had overrun not only Bandung but other strongholds as well.

Continued on Page 5, Column 3

From Europe Day by Day—

THE TIMES, London

News and Comment on International Events selected from The Times daily and published in The Daily Colonist by special arrangement with The Vancouver Daily Province.

(Copyright, 1942, by Southam Co.)

LONDON, March 7 (By Cable).—Dutch and Allied troops in Java are continuing their undaunted resistance but Japanese attacks especially in the air are wearing them down. Attempts to drive invaders back to sea have failed and enemy has now managed to land large reinforcements. The great Javanese plain which runs from 600 miles along the island has been evacuated by the Dutch, who have retreated to the mountainous regions giving up Batavia and other places, including Jokjacarta. All Western Java is in the enemy's possession and the last railway has been cut. Nevertheless Netherlands troops are putting up a magnificent defence and taking the offensive wherever possible. Around the naval base of Sourabaya the Dutch are destroying everything likely to aid the invaders.

Events indeed are fast moving to climax and it cannot be concealed that Dutch counter-offensive has failed because of inferiority in numbers and lack of sufficient aircraft to combat Japanese fighters and bombers. At latest reports the enemy is striving to take Bandoeng, which is part of Netherlands forces main line of defence. Fighting will go on to the last and the big battle has yet to take place around Bandoeng. Java still looks for action against its foe "from another side."

* * *

News that British troops have brought tanks into operation against Japanese on the Burma front comes from The Times correspondent in Mandalay. This fact may greatly affect present operations as the armored unit has already inflicted heavy casualties on hostile forces. The situation, however, is serious, as the enemy has succeded in crossing the lower reaches of the Sittang River. The Japanese have no tanks themselves, a fact which is of great importance to British defenders.

* * *

Russian pounding of the German army is sought to be explained in Berlin, says The Times' Stockholm correspondent, as "according to plan." The Nazis assert they've developed a new kind of "hedgehog" defence which allows the enemy to filter through strong positions which, even if surrounded, can be held indefinitely and provisioned, ammunitioned by air with whatever can be obtained locally. This curious explanation is evidently designed to account for the plight of the Sixteenth Army and the apparent crumbling of German defences on many parts on the Eastern front. However, the town of Yukhov, which Russians have just captured, was one of these "hedgehog" positions, but Red troops managed to penetrate through its "prickles." Its fall is a serious blow to the enemy, for from it the Spring offensive was to be launched in that particular sector. It was important as a supply base for the offensive against Moscow and fortified to an extraordinary degree.

The Russians continue to shoot down numbers of Nazi airplanes bringing supplies to the surrounded army. In a great battle now raging on the River Volkhov for the relief of Leningrad, new forces from France and Spain have been identified. The Russians respect the Spaniards' fighting qualities, but the French are hardly likely to be much better than the anti-Bolshevik division sent by Vichy and beaten decisively at Moshaisk.

MORE JAPANESE LEAVING COAST

Another Eighty Male Nationals on Way to B.C. Road Camps

VANCOUVER, March 7 (CP).—Eighty Japanese male nationals left here tonight by Canadian National Railways for road camps in Eastern British Columbia, bringing the total evacuated to such camps so far to approximately 400.

Presumably they and other aliens who will follow will be employed on opening a direct road link from Edmonton to Vancouver. Officials of the Department of Mines and Resources said at Ottawa today about 134 miles of construction were needed to extend the existing Edmonton-Jasper Highway to Blue River, B.C., to connect with the British Columbia road system.

Special measures for safeguarding the welfare of invalid Japanese males and pregnant women, who will be evacuated along with all other Japanese in the Coast defence zone, will be announced Monday, it was disclosed today. At the same time the British Columbia Security Commission, in charge of the evacuation, named a committee to advise on the construction of camps and other types of shelter for the Japanese being removed.

Red Forces Continuing To Advance

MOSCOW, March 7 (AP).—Russian forces are continuing to advance along the still-frozen Eastern European front.

Tonight's Moscow communique told of the recapture of numerous additional points by Red Army forces during the day after fierce fighting in which heavy losses were suffered by the Germans.

In air fighting, the communique said thirty-five Nazi planes were brought down yesterday against the loss of seven Soviet machines. Three more Nazi raiders were shot down near Moscow today.

DIPLOMATS GETTING SEVERE TREATMENT

RIO DE JANEIRO, March 7 (AP).—The Brazilian Government announced tonight that its embassy in Japan has been occupied by military police, its ambassador held incommunicado and its "functionaries treated like prisoners of war," and that accordingly it was taking "similar measures in retaliation against Japanese diplomats in Brazil."

NEW NATIONAL SERVICE PLAN

Philip Chester to Have Full Charge of Mobilization Of Resources

(Special to The Colonist)

OTTAWA, March 7.—Philip Chester, of Winnipeg, general manager for Canada of the Hudson's Bay Company, is to be Canada's first director of national service, it is semi-officially intimated here tonight.

In this post he will be czar, under the National Mobilization of Resources Act, of all human resources of the Dominion not required for the armed services. He will have charge, with wide powers, of Canadian manpower and woman power and will be charged with manning factory, business, and farm for maximum war output. Mr. Chester was for a time quartermaster-general at National Defence headquarters, but was recalled by his company after reorganizing the big equipment services of the army. His appointment

Continued on Page 2, Column 6

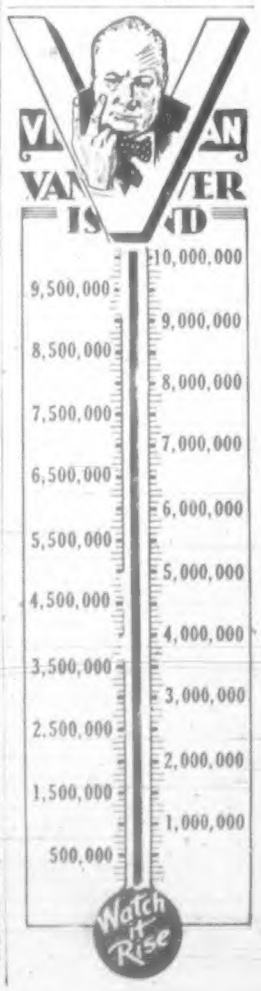

Statements on Wheat Policy of Dominion Expected in Commons

Canadian Grain Important Factor in Changing Conditions—Two Bills Are Before House—Board to Get Right to Increase Price

OTTAWA, March 7 (CP).—Ministerial statements on wheat policy in the House of Commons, Monday, are expected to give recognition to the changing position of this grain. Trade Minister MacKinnon will speak to his bill, given first reading Friday, permitting the Canadian Wheat Board to pay 90 cents, instead of 70 cents, for every bushel of No. 1 Northern wheat, basis Fort William, delivered to it in the crop year 1942-43.

Agriculture Minister Gardiner will speak to a bill, given first reading on Thursday, paving the way for continuation of payments to Western farmers for wheat acreage reduction.

Canadian wheat, grown primarily for export purposes in years past, has become an important factor in feeding the livestock required in increasing quantity, because of export demands for bacon and other meat products, and for cheese and milk products.

Officials said that while the human consumption of wheat in the form of bread and flour has remained fairly steady at about 50,000,000 bushels annually in the past ten years, its use for feed has increased greatly in the past two or three years.

Total domestic requirements in the '30's usually ran about 100,000,000 bushels annually, but estimated consumption in the present crop year ending July 31 is 140,000,000 bushels.

Although the existing supply of wheat available for export or carry-over stands at more than 500,000,000 bushels, this total will be reduced

Continued on Page 2, Column 3

Several Killed When Passenger Trains in Collision on Trestle

Accident Near Granby, Missouri, Takes Toll in Lives and Injured—Baggage Car Topples From Bridge—Soldiers on Train

GRANBY, Mo., March 7 (AP).—Six persons were killed and at least forty-five injured tonight in a head-on collision of two 'Frisco trains on a trestle near the Granby depot. Of the dead four were soldiers riding on a special train. The other two were crew members on the crack Will Rogers, en route from Oklahoma City to St. Louis.

Twenty passengers of the Will Rogers were reported injured, several seriously. At least twenty-five soldiers on the special also were injured.

A special train was dispatched immediately from Springfield, Mo., fifty miles away, to take the dead and injured to Springfield hospitals.

Injured soldiers were to be taken to the army hospital at Springfield, where Col. George B. Foster, Jr., commandant, made preparations to receive a "large number."

One baggage car from the Will Rogers, en route from Oklahoma City to St. Louis, toppled from the trestle to the ground twenty feet

Continued on Page 2, Column 5

Announcing a Very Special

BLOUSE *and* SKIRT *Event*

at Scurrahs. Very Special because of the extensive variety we are now able to show, very special because many of our patrons have been waiting for these on our recommendation (and they're not going to regret it) and very special because of the most amazing values.

The BLOUSES

include such new fabrics as Delaine, Jersette and Worstex, and the colors are just perfectly lovely. Many new style touches, mostly very tailored. ALL the new Pastel shades and one lot of White Pique Blouses specially suitable for wear with Dressy Suits. Another lot of Jersey Blouses with stripes in all the wanted colors. "Barbara Ann" and other famous makes from $3.50

The SKIRTS

include just EVERYTHING. Every imaginable style of pleating, back or front or both. Wool Crepes, Jersey Cloths, Tweeds, Worsteds, Flannels. Navy, Black, Mixtures, Rose, Grey, many Blues and Greens, Luggage and Brown. The greatest stock we've EVER HAD at prices from $9.95 to $3.50

SCURRAHS 728 YATES

NONE BETTER AT ANY PRICE!

GENUINE BRIDAL WREATH

DIAMOND RINGS

INSURED FREE AGAINST LOSS OR THEFT

An opportunity seldom available! Modernistic, perfect and insured free. $42.50

Featuring the new "claw-set" solitaire which is enhanced by four side diamonds. $82.50

CASH PRICES ON TERMS

Free! Every "Bridal Wreath" Diamond Ring Insured FREE against loss or theft.

F. W. FRANCIS

JEWELER

1210 DOUGLAS STREET

YOU CAN GET A $100 LOAN FOR $7.10 (TOTAL COST)

Repay in 6 Monthly Payments of $17.85 each

Cash Loan Yes Get	Choose a monthly payment plan: 6 payments	10 payments	12 payments	15 payments
$ 25	$ 4.46	$ 2.78	$ 2.36	
50	8.93	5.57	4.73	
75	13.39	8.35	7.09	
100	17.85	11.13	9.46	$ 7.28
125	22.32	13.92	11.82	9.73
150	26.78	16.70	14.18	11.67
200	35.71	22.27	18.91	15.57
300	53.56	33.40	28.37	23.35
500	89.26	55.66	47.28	38.91

Just come in, phone, or write us. $20 to $300 loans made on your own signature. No endorsers. Others not entitled. Fair treatment in case of sickness or unemployment. Quick service. Payments include charges of 2½% monthly as authorized by the Small Loans Act, 1939. No obligation if you do not borrow.

HOUSEHOLD FINANCE Corporation of Canada

Incorporated in Canada 1928

Second Floor, Central Building, 620 View St., at Broad

Garden 4133 VICTORIA, B.C.

W. D. Brewster, Manager

9-PIECE DINING-ROOM SUITE $109

Terms in Accordance With Government Regulations.

Frank's Furniture

860 Yates Street, Near Quadra

SPRING CLEAN

Your Home With Vello

The new cold water washable paint. Easy to apply; no brush marks; dries quickly; no odor. One 5-lb. package covers 350 to 500 square feet. Per 5-lb. package

$1.35

COAST HARDWARE

1418 Douglas Street

DEAFENED?

Better Hearing With Western Electric's Latest Vacuum Tube

AUDIPHONE

VICTORIA HEARING-AID CO.

226 Pemberton Bldg.—R. S. S. Tye

BERNE (CP).—Nazi officials in occupied Luxembourg have threatened to intern the entire population unless "resistance" ceases to the order that residents denounce their own nationality.

TRUCK BLAST TAKES LIVES

Four Are Dead and Hundred Hurt in Explosion of Munitions

SMITHFIELD, N.C., March 7 (AP).—Four persons were known to have been killed and almost 100 others were reported injured near here early today in the delayed explosion of a fire-ridden ammunition-laden truck, the thunderous roar of which was heard over a radius of fifty miles in Eastern North Carolina.

Dr. En. Booker, Johnston County coroner, who first said at least five persons were injured fatally, later said there was some question whether three bodies at first believed to be in a leveled hotel were there as he initially announced. Several persons were missing from the hotel and it was possible, he explained, that the number of dead might be seven or more.

BUILDINGS LEVELED

He said ruins of the hotel were too hot to be searched immediately. A hotel, a filling station and a tavern were leveled, and windows at Selam, a town about two miles away, were shattered. The cement highway under the truck was ripped wide and deep for a distance of thirty feet.

Mrs. Minnie Lewis, of Raleigh, who was severely burned when her car was in collision with the truck before the explosion, died at a hospital a few hours after the wreck. A cafe worker was fatally injured in the blast.

SEVERAL KILLED IN TRAIN CRASH

Continued from Page 1

below, fatally injuring a baggageman, not immediately identified. Several of the injured in the other train were soldiers.

ENGINEER MISSING

At St. Louis, a Frisco official said a fireman was killed and an engineer missing in the collision.

Lawrence Letterman, of Springfield, Mo., a passenger on the Will Rogers, said a wooden passenger car on the other train telescoped into the car ahead, injuring or killing several occupants. He said workmen were using torches to gain access to the car.

Ambulances from nearby cities were summoned to take the injured to Neosho, twenty miles from Granby, and to Joplin, about twenty-five miles distant.

Letterman said the Will Rogers began braking about a quarter of a mile before the collision and wasn't going at high speed at the time of the crash, shortly after 3 p.m. (P.D.T.).

DEAD AND INJURED

Trainmen killed were Herschel Napier, Springfield, fireman, and William Weldon, porter, on the Will Rogers.

Names of the dead soldiers were not made public immediately by army officials.

Frank Reed, Springfield, engineer of the Will Rogers, and Engineer Luther Erie, of Tulsa, on the special, both were hurt seriously. Fireman M. McAlester, Tulsa, leaped before the crash and escaped serious injury.

Lester Powers, Tulsa, conductor of the Will Rogers, and Ed Chapman, on the special, were not seriously hurt.

The locomotives met at considerable speed but both remained upright.

Most of the dead and injured soldiers were riding in a coach, the third car back of the locomotive. It telescoped into the baggage car ahead, pinning the victims inside. Torches were necessary to cut the bodies from the wreckage.

Frisco officials said a mixup in signals was responsible for the accident. The Will Rogers contained seven cars.

STATEMENTS ON WHEAT EXPECTED

Continued from Page 1

substantially by the end of the crop year. The export demand is holding up well, with nearly 83,000,000 bushels shipped in the first six months of the present crop year against 55,000,000 in the same period in 1940-41.

KEEP PRODUCTION

Because of wheat's value as feed and indications that a fair export market will continue, allied with the prospect there will be a rush for Canadian supplies when the war ends, agriculture authorities are unwilling to take further drastic steps to reduce wheat production.

The wheat acreage reduction policy is continued this year, but it is also designed to increase coarse grains production throughout the West.

Last year the farmer who turned former wheat acreage into Summer fallow could collect $4 an-acre and $2 an acre for reduced wheat acreage devoted to coarse grains. This year, the incentive to concentrate on Summer fallowing only is removed, as $2 an acre will be payable both for Summer fallow and for feed crops.

Indications are that the Government will pay 90 cents a bushel on about 300,000,000 bushels of wheat in 1942-43, a substantial increase over the 230,000,000 bushels being accepted in 1941-42. This would mean the Government feels domestic wheat requirements will remain near their present high levels and that export demand will continue as at present or be increased.

KILLED BY CYCLE

VANCOUVER, March 7 (CP).—Quon Song, forty-seven-year-old Chinese, died in hospital here tonight three hours after he was struck by a motorcycle police said was ridden by John H. McCurrach, twenty-one. His death was the second traffic fatality in twenty-four hours and the twelfth in Vancouver this year.

Victoria Unit Raises Loan Pennant

Victory Loan officials and members of the headquarters staff are shown here as they attended the pennant-raising ceremony at the Causeway Friday afternoon, celebrating the Victoria unit's success in raising its quota in the Second Victory Loan Campaign. Mrs. Glenn Smith, second from left, unfurled the pennant. Officials attending included R. W. Hibberson, F. E. Winslow, J. D. Hagar, T. H. Burns, Duncan MacBride, E. F. Wainright, H. W. G. Henderson and J. W. Jones.

Future Developments Replacing Battles on European War Fronts

Emphasis Placed on Russia and Japan's Envoy at Soviet—Red Armies Reported Massing to Protect Oilfields in Spring

By The Associated Press

ON Europe's portion of the world's battlefront the emphasis again was on Russia last (Saturday) night. But this time it was speculation rather than newly-won victories which gave the Soviet armies their prominence. The speculation stemmed from two sources, China and neutral Switzerland, and in each instance it was concerned with future developments rather than current battles.

Chungking newspapers predicted that Japan's new Ambassador to Russia, Naotake Sato, would go to Kuibyshev in a role similar to that of Saburo Kurusu at Washington—ostensibly as an envoy of peace, while behind this mask Japan would prepare to strike at Russian positions in Siberia as unexpectedly as she struck three months ago at Pearl Harbor.

TO PROTECT OIL AREA

On the Eastern Front emphasis was shifted to the southern flank by Swiss newspaper reports that the Russians have massed newly-organized armies in a huge triangle protecting the approaches to the rich and vital Caucasus and the Rostov oil fields.

These forces were said to have been rallied to stand off the expected Nazi Spring invasion. The Soviet dispatches to Switzerland furnished renewed argument that such an offensive may have a difficult time getting under way, for they told of repeated Red Army penetrations behind the Nazi lines to smash and disrupt communications by which the Germans must prepare for their attack.

The Germans, exhorted anew by Propaganda Minister Paul Joseph Goebbels to contribute their utmost to the war effort, claimed to have repulsed a number of Russian attacks, to have accounted for 6,000 Russian troops in one central front sector since March 5, and to have hit hard by air at Russian positions around Staraya Russa.

It is here that the Russians say they locked the better part of the entire 13th Nazi Army in a ring of steel.

THE DESERT BATTLE

The past week, bringing no disclosures of major new advances on the Russian front, saw a continued, weather-forced stalemate between the Axis and British armies in Northern Libya. But yesterday (Saturday) there were reports of operations in a new African sector—of a thrust by Free French forces to capture an Italian position in the Fezzan Desert, 500 miles south of the Axis supply port of Tripoli.

It had twofold importance—as additional protection for the United Nations supply line to Cairo which crosses French Equatorial Africa, and as a possible if still remote new threat from the south to Tripoli itself.

Tripoli again was under aerial bombardment by the British, Rome admitted—though it disclaimed any damage—while the Axis air force countered by raids beyond the Egyptian border.

RESPONSIBLE STRING

LONDON (CP).—In England the era of string-tied "panties" has arrived. Because of the war need for rubber, future supplies of underwear will not be equipped with elastic bands around the waist.

If Ruptured Try This Out

Modern Protection Provides Great Comfort and Holding Security Without Torturous Truss Wearing

An "eye-opening" revelation in genuine and comfortable reducible rupture protection may be yours for the asking, without cost or obligation. Simply send name and address to William S. Rice Co. of Canada, 18 Adelaide Street, W., Dept. 1009-A, Toronto, Ont., and full details of the new and different Rice Method will be sent you Free. Without hard flesh-gouging pads or tormenting pressure, here's a support that has brought joy and comfort to thousands—by releasing them from Trusses with springs and straps that bind and cut. Designed to securely hold a rupture up and in where it belongs, and yet give freedom of body and peculiar comfort. For full information—write today. (Advt.)

ASSEMBLING TO TAKE OFFENSIVE

Continued from Page 1

that he found uniformed Americans "everywhere—on sidewalks, in soda fountains, in hotel lobbies." McDaniel said that Perth, on Australia's southwest coast, was "almost an American city'").

MOVING TO AUSTRALIA

The dispatches from London, quoting a Daily Mail correspondent accredited to the United States Pacific Fleet, said large convoys loaded with American troops, airmen, planes, guns, tanks and "materials to be used to build the foundations for a great offensive" were moving through the Pacific toward Australia.

The Tokio radio in the past ten days has told of repeated brushes with American naval and air forces all the way from northeast of New Guinea, North of Australia, to Wake Island and Minamitori Shima (Marcus Island), 1,400 miles from Tokio.

The United States Navy, however, has confirmed but one of them, an attack by eighteen Japanese bombers on a task force northeast of New Guinea in which sixteen of the Japanese planes were shot down.

TANKS IN BURMA

Employment of tanks by the British for the first time in Burma was looked upon here as a strengthening of that front to gain time for the maturing of plans in India.

Meanwhile, the critical situation in Java, Netherlands East Indies, emphasized to Australians the urgency of their problem of holding this continent against incursions until the Allied offensive can be prepared.

ISLAND DIVISION GOES OVER QUOTA

Continued from Page 1

division secretary: Victoria City, $5,023,250 ($4,850,000); Oak Bay, $1,115,200 ($1,410,000); Esquimalt, $631,200 ($595,000); Saanich Gulf Islands, $940,400 ($840,000); Nanaimo, $628,900 ($570,000); Alberni and West Coast, $560,650 ($415,000); Cowichan, $787,650 ($700,000); Courtenay, $423,000 ($370,000).

In surveying the results of the campaign, officials were well pleased with the response of Vancouver Island citizens, Mr. Tomlin declared. "We find especial gratification in the contribution made by residents of the West Coast, which far exceeded the results obtained in the First Victory Loan drive," Mr. Tomlin said.

OFFICIALS AT CEREMONY

Miss Kay McCullum, stenographer at Saanich Gulf Islands unit headquarters, unfurled the Victory pennant, symbolic of achievement, in the presence of Major G. S. Yardley, unit organizer; members of the citizens' committee, and the organization staff. Rev. Montague Bruce, chairman of the South Saanich subunit, who had been invited to officiate was unable to be present because of illness.

North Saanich sub-unit, which had been assigned a quota of $125,000, reached its quota at 1 p.m., and by last night had boosted subscriptions to $134,600. Its pennant was raised at 1 p.m. by Mrs. J. J. White, a pioneer resident of the Saanich district and district convener of the Red Cross.

Attending the ceremony were Colonel C. W. Peck, V.C., D.S.O., chairman; F. J. Baker, vice-chairman; J. J. White and Theo Forbes, members of the citizens' committee; Major Yardley; H. G. McIntyre, president of the Sidney Businessmen's Association; Mrs. McIntyre, representing the Saanich Peninsula and Gulf Islands Review; R. R. Sewell and Samuel Roberts, loan salesmen, and a group of representative citizens of the North Saanich district.

NEW NATIONAL SERVICE PLAN

Continued from Page 1

will likely be officially announced within the next few days.

The revised plan for selective national service throughout the Dominion has been approved by the Cabinet. It provides for closing down of non-essential and luxury industries and transfer of labor thus released to various types of war work.

TRANSFER WORKERS

It provides for transfer from one part of Canada to another and from one municipality to another, of workers wherever needed and for payment of cost of transportation of such workers by the Dominion Government.

It also makes provision for large-scale absorption into war industries, both factories and farms, of girls and women. In the main, at the outset, the changes will be effected by the voluntary means, but authority for compulsion will be vested in the new director and will be used if necessary to use the vast plans for staffing the revitalized civilian war effort of the nation.

The preliminary step in getting the big plan into operation will be a lengthy questionnaire to the 3,500,000 Canadian workers now registered under the Unemployment Insurance Act. These will be asked as to their marital status, their readiness or ability to be moved from one place to another, their experience and competence in lines of work other than that in which they are now engaged, whether they have ever volunteered for military service and been rejected and whether they are physically fit for service in the armed forces.

MORE REGISTRATION

Some further registration of people not now under the unemployment insurance scheme will likely be undertaken within a month or two, especially of women. It is probable that at the start this will be a voluntary registration in response to a call for women and others to enter war work in factories and on the farm.

The director of national service will likely serve under a special Cabinet committee and will represent the Labor, Munitions and Supply, War Services and Defence Departments. Should employers object to releasing any man or woman for war work or for another type of war work for which he or she is deemed better fitted or in which the need is greater, the director will have authority to complete such release and transfer.

CALL IS VOLUNTARY

Services of the Dominion Employment Agencies throughout the country will be utilized to co-ordinate the manpower supply and to fill war posts where help is needed. The call will go out from Ottawa, and locally through the employment agencies, for such workers as are needed. Not until the voluntary response appears to be inadequate will drafting of workers be undertaken, except in special categories where requirements must be met to secure utmost speed of production.

Though the plan has been drawn up in general terms, details will be worked out upon the advice of the new director of national service when he is appointed. The Cabinet will also act on his advice as to the extent to which compulsion will be applied to secure the necessary results.

BRITISH HIT ENEMY POSTS

Continued from Page 1

blend into the lush green of the tropics, played a strong role in the fighting north of Pegu.*

(Military observers in London warned that the tank advantage to the British was only temporary, and that the tank columns are not large enough to play a decisive role in the Burma battle.

(The London observers pointed out, too, that the Japanese could be expected to bring up fresh troops at any moment to add to their already superior numbers. They stressed that so far the invaders had not been reported using tanks. Armored columns played a vital role, it was recalled, in the Japanese sweep down the Malay Peninsula.)

DYNAMITE POTATOES

BENONI, South Africa (CP).—Twelve sticks of dynamite with fuses and detonators were found concealed in the middles of bags of potatoes abandoned on the Johannesburg Road.

COUGHS-COLDS BRONCHITIS YIELD FASTER TO BUCKLEY'S MIXTURE

AVOID THE SHORTAGE

BUY NOW

see the

General Electric Washer

For real wash day satisfaction and freedom from repair bills . . . 10 big features including direct drive . . . heavy duty G-E motor . . . no belts . . . lifetime oiling system . . . perma-drive adjustment mechanism.

MACDONALD ELECTRIC LTD.

1121 DOUGLAS Corner VIEW

NOTICE!

TO EVERY CAR OWNER IN TOWN!

At Wilson & Cabeldu we have turned all our available time, space and facilities to a programme of rendering an Upkeep Service that will enable the owners of ANY MAKE CAR to get all the service in his car for as long a period as is humanly, scientifically and mechanically possible.

AND TO BRING THIS SERVICE WITHIN THE REACH OF EVERY OWNER WE ARE NOW PREPARED TO SUPPLY ALL PARTS REQUIRED AND TO PERFORM THE EXPERT WORK FOR WHICH OUR SHOPS ARE SO WELL KNOWN, AND TO DO IT ON THE GENERAL MOTORS MONTHLY PAYMENT PLAN.

And we are set up to render this Specialized Service IN SIX SPECIALIZED DEPARTMENTS — Lubrication, Motor Tune-Up, Brake Adjustment, Front End Check-Up and Wheel Alignment, Electrical System and Battery Inspection, and Fender and Body Work. Specialized equipment, experienced, capable mechanics, genuine factory parts, methods and procedure as recommended by the Manufacturers—that is what makes our service all you could desire—AND AGAIN LET US REMIND YOU THAT YOU MAY PAY AS YOU DRIVE.

Come in and let us give you a figure on curing what ails YOUR car, no matter what it's make or vintage.

And We'll Pay for Your Licence, Too

—1942 BRITISH COLUMBIA

If you must have transportation we'll co-operate with you all the way down the line. We'll add the price of the licence to the cost of your Fixing Up job and you can pay for the whole thing on our monthly payment plan.

Wilson & Cabeldu

971 YATES CHEV. AND OLDS HEADQUARTERS E 1107

PRESENT YOUR WIFE WITH A Thor Washer

and give her more time for defence activities. Model No. 69. Lifetime mechanism. Permanently lubricated. Strong and rugged. Only $119.50

C. J. McDowell

Plumbing and Heating

1000 DOUGLAS STREET

SPRING SUIT SALE

3 Days Only

COMMENCING SATURDAY, MARCH 7

All the latest patterns of English worsted, Harris shire 100% fine worsted mothproofed (stamped on edge of material). Scotch tweed, hand-woven Shetland tweed for ladies and gentlemen. Every suit is guaranteed first-class workmanship. Hundreds of latest patterns to choose from.

ORDER YOURS TODAY!

Sale Price From $29.50 and Up

Naval Officers' Uniforms

No. 1 English DOESKIN and Genuine English GOLD BRAID of different widths has arrived.

¼-Inch, ¼-Inch, ⅜-Inch, ½-Inch, Etc.

AT

Charlie Hope & Co.

1434 Govt. St., Victoria, B.C.

"Over Half a Century of Service in British Columbia"

Victoria Boy Brings Crippled Plane Home After Thrilling Flight

Flt.-Lieut. William Brown Wins Promotion for Resourcefulness in Bringing Hampden Bomber Safely Back on Only One Engine

THIS is the story of the longest flight ever made by a Hampden bomber on one engine, told by Flight Lieut. William Brown, Victoria, recently over the B.B.C. Brown, who is serving as a bomber pilot in the Royal Canadian Air Force, was promoted to flying officer after the incident.

His father, T. A. Brown, 1210 Beach Drive, has just received word of his further promotion to flight lieutenant.

Born in Victoria twenty-one years ago, Flt. Lieut. Brown attended the Victoria High School and Victoria College. After joining the R.C.A.F. he received his wings at Charlottetown, P.E.I., and his commission in April, 1941. Arriving in England two months later, he started active bombing operations late in October.

FLIGHT LIEUT. WILLIAM BROWN

IN BATTLE OF DOVER

Since his unique experience in bringing home his bomber on one engine, Flt. Lieut. Brown took part in the Battle of Dover Strait against the Scharnhorst and the Gneisenau.

Here is his story:

"Thirty seconds after the bombs went the port engine cut, picked up again, then cut for good. Right away she began to vibrate. Everything shook. The instrument panel danced about and I could barely read the compass. The control column began to buck in my hand and took some holding.

"The first thing to do was to get out of the flak. We went bang over the target—Wilhelmshaven. There was a fair amount of flak that night but it hadn't been very near us, so I began blaming the engine itself for the trouble. But it wasn't the engine's fault; when we got back they found a lump of shell in it.

"Then we flew out to sea. It seems all wrong flying on one engine. You've got to put the rudder hard over to keep straight. And even then you get a nasty, skidding crablike motion. Every now and then the wing on the dud engine side goes down and she begins to feel like a stall. Then you have to put her nose down and gain more air speed. But that means sacrificing height. And height was what we needed if we were to see the English coast again.

DROPPING QUICKLY

"I could just read the altimeter; we were losing height quickly. I said to my navigator on the intercom, 'Tommy, are we free of the night fighters yet?'

"'Well,' he said, 'we're over the sea now and I don't think they're so likely to come after us.'

"So I told the crew to jettison the guns, and everything else they could lay their hands on. Over went the wireless operator's two guns, the rear gunner's two, and Tommy's own gun in the nose. Then the pans of ammunition. It was tough on the rear gunner, Tommy would be busy every minute with his navigation and the wireless operator would have plenty to do, too.

"But once his guns were gone, the rear gunner would have nothing to do but just sit and sit. He never said a word to any of us all the way back. He's English.

"The guns lighthened her a bit, but when I looked at the altimeter we were still losing height. The shaking got worse. I thought she'd shake herself to bits. Anyhow I definitely couldn't read the compass. I had to get Tommy to steer me because, for some reason, he could still read his compass. So the whole way back from there on it was 'right a bit, left a bit.'

SHAKING GROWS WORSE

"The shaking now got worse and worse. It would ease up a bit now and then, but always came on again worse than ever. It was like sitting in one of those beastly shakers they used to have at fairs.

"But I wasn't worrying about that; it was the height that was the trouble. We were still losing it. We'd started at over 10,000 feet. Now we were down to 4,000, and still dropping.

"'Where are we?' I said to Tommy.

"'Skirting along the Frisian Islands,' he said.

"That's about a direct course to the nearest part of the English coast. We went on dropping; three thousand, two thousand, one thousand feet. Then we knew we were off the last of the Frisians. Only open sea between us and the English now. I looked at the altimeter again. Five hundred feet.

"We'd sent a wireless message that we might have to bale out, but as a matter of fact we'd left it too late for that. It was the sea for us, or a crash landing on one of the beaches—and being prisoners for the rest of the war at least.

AIRCRAFT HOLDS HEIGHT

"It was that unless she stopped losing height. I looked at the altimeter again. This time it didn't seem to have moved, but the shaking was too bad to see it properly. I looked at my arms, jerking up and down on the control stick, as if I'd got some awful disease or other. Incidentally, my hands were all covered with blisters when I got back. Then I looked at the altimeter again. This time I was sure it wasn't dropping any more.

"I knew what had happened. We had burnt up enough of our gas to let her fly level on one engine. No more thinking of those beaches. We flew off on those last 160 miles of open sea, listening to the even beat of the one engine.

"After a bit, so much petrol had gone that we could even gain height, slowly. In about an hour and a half more we saw the coast—just where it ought to be. Tommy and the wireless operator had done their job properly. We were home to a safe landing.

"It's all a question of teamwork and not getting into a 'flap'—and luck. You've got to have that, too."

Doughboys on London Sightseeing Trip

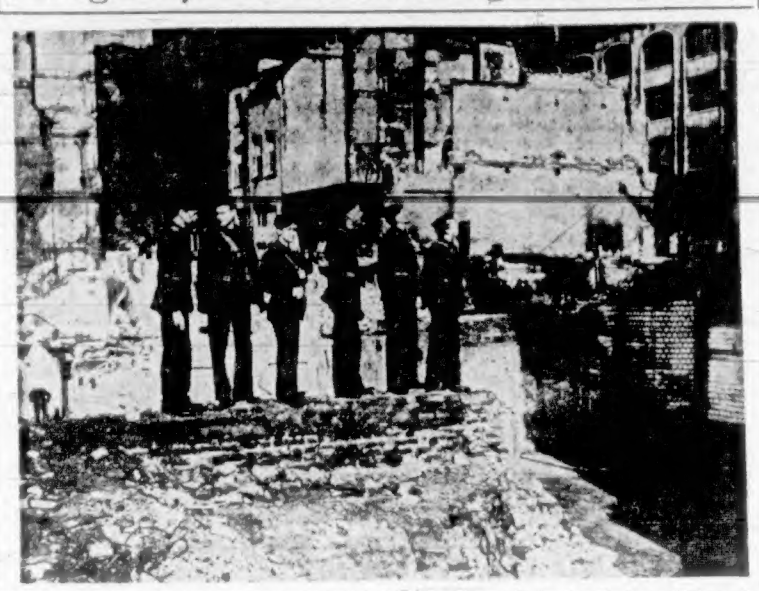

The First American Doughboys to Reach the British Isles Are Shown in London During a Visit to the Bomb Ruins That Now Stand as a Stark Testimony to the Bravery of a Great City Under the Worst of the Enemy Fire. They Are Watching Demolition Workers Clear Away the Debris.

Obituary

HERSEY — Funeral services for Clifford Albert Hersey were held yesterday afternoon in Sands Mortuary, Limited. A large number of members of the Eastern Star, Masonic Lodge and the O.E.S. attended the funeral services. Cremation took place at Royal Oak.

VAN BUREN—The death occurred on March 4, at Vancouver, of Grace Carrie Van Buren, of the Savoy Mansions, Victoria. She is survived by her brother and three sisters. The funeral service was held on Friday morning, with Lieut.-Col. the Rev. C. C. Owen officiating. The remains were cremated.

ROBERTSON — The remains of Robert Daniel Robertson, who died on Friday, are resting at Sands Mortuary, Limited, and today will be shipped to Prince Albert, Sask., for funeral services and interment.

UNKLES—John Unkles, seventy-eight, died at the Royal Jubilee Hospital, Thursday. Born in Cork, Ireland, he had been a resident of Esquimalt for several years and was overseas in the last war. Funeral services will be held Monday, at 1 o'clock, in Sands Funeral Chapel, Rev. James Hyde officiating. Interment will be made in the returned soldiers' section at Royal Oak Burial Park.

HALSETH — Funeral services for Sever K. Halseth will be held Tuesday, at 2:30 o'clock, at St. Andrew's Church, Sidney, Rev. C. A. Sutton officiating. The cortege will leave Sands Mortuary, Limited, at 1:30 o'clock. Interment will be made in Holy Trinity Cemetery, Patricia Bay.

SMITH — The death occurred at the Royal Jubilee Hospital yesterday of Miss Evelyn Frances Smith, aged thirty-seven years. Miss Smith was born in Grand Forks and had been a resident of this city for the past twenty-two years, her late residence being 95 Wellington Street. She is survived by her parents, Mr. and Mrs. Donald D. Smith, Wellington Street; one sister, Mrs. J. H. McClain, Indio, California, and two uncles, Duncan and Alexander Smith, both of Vancouver. The remains are resting in the Sands Mortuary, Limited, from where funeral arrangements will be announced later. No flowers, by request.

THORPE-DOUBBLE—The private funeral of Captain Leslie Thorpe-Doubble took place yesterday afternoon from St. Mary's Church, Ven. Archdeacon Nunns conducting the service. The following were the pallbearers: Captain Willis, H. J. Davis, Major H. C. Haines, Major H. D. Seale, A. H. Kerr and Major D. B. F. Bullen. The remains were laid at rest in the Naval Cemetery, Esquimalt. Hayward's B.C. Funeral Co. was in charge.

BUSBY—Funeral services for Miss Annie Busby were held yesterday afternoon in Sands Mortuary, Ltd. The following acted as pallbearers: L. S. W. Wells, George R. Leslie, M. Kroeger and P. Wrigley. The remains were laid at rest in the family plot in Ross Bay Cemetery.

BROWN—The funeral of Captain Thomas Henry Brown will be held from Hayward's B.C. Funeral Chapel on Wednesday, at 3:30 p.m., Rev. Dr. A. E. Whitehouse officiating, and interment will be made in the family plot in Ross Bay Cemetery.

LEA—Rev. T. G. Griffiths conducted funeral services for Margaret Annie Lea, in McCall Bros.' Funeral Chapel, yesterday afternoon. During the services the hymn "Abide With Me" was sung. Messers A. O. Johns, T. H. Wray, W. H. Harvey, G. W. Hinton, W. W. Kempton and A. H. McPherson were pallbearers. Interment was made at Royal Oak Burial Park.

URE—Funeral services for Edward James Ure were held in McCall Bros. Funeral Chapel yesterday afternoon. Rev. George Biddle conducted the services. The pallbearers were N. Olive, J. H. Fulton, H. F. Ballantyne, S. W. Mackintosh, H. Matthews and S. Parker. The hymn "Abide With Me" was sung. Interment was made in Ross Bay Cemetery.

PRATT — Funeral services for Miss Hannah Elizabeth Pratt, Sidney, will be held Monday at 2 in Holy Trinity Church, Patricia Bay. Rev. C. A. Sutton will officiate. Interment will be made in the churchyard. McCall Bros. have charge of arrangements.

HUNT—Edward Hunt, sixty-six, of 952 Queens Avenue, died recently at the Jubilee Hospital. Mr. Hunt was born in Whitehall, England, and had lived here many years. He leaves one sister, Miss Gertrude S. Hunt, in England. The remains are at McCall Brothers' Funeral Chapel, where funeral services will be conducted Monday, at 3:30. Rev. George Biddle will officiate. Interment will be made in Royal Oak Burial Park.

TOWN PLANNING

A meeting of the Victoria Town Planning Association will be held at 640 Fort Street, at 8:15 p.m. on Monday. It will take the form of the "Town Meeting" type of forum discussion on the subject, "Reverted Properties, a Liability or an Asset?"

FIRST VESSEL SATISFACTORY

Fort St. James, Built at Vancouver, Reaches "Other Side of World"

VANCOUVER, March 7 (CP).—Safe arrival of the Vancouver-built steamship Fort St. James at some port on the other side of the world was indicated today when authorities permitted details of the vessel's trial runs here to be released.

The Fort St. James, built by Burrard Drydock Limited, was the first 10,000-ton freighter completed here for Wartime Merchant Shipping Limited. Following her tests she was turned over to the British Ministry of Shipping who assigned her to the Elderman-Wilson Line Limited of Britain.

Newspapermen were permitted to take part in the twelve-hour sea trials, which included tests of the vessel's defensive armament, which was manned by Royal Canadian naval ratings. As officials stood with cotton batten stuffed in their ears, the armament was fired from every angle, the shells splashing into the Gulf of Georgia, one not fifty feet from the Fort St. James.

An interested spectator was Capt. E. M. Jenkins, who was to take over the grey-painted 10,000-ton freighter the following day. He said he was "just along for the ride." The temporary crew was made up of shipyard workers.

Although it was a Winter day a bright sun shone as the Fort St. James pulled away from the busy shipyards and headed seaward, and officials shed their overcoats as they swarmed over the vessel, examining every inch of her.

They included surveyors from Lloyd's checking to see the freighter had been built to specifications, and representatives of Wartime Merchant Shipping, the British Purchasing Mission and companies that supplied instruments, engines, winches and other fittings.

ENGINES TESTED

One test witnessed by newspapermen occurred in the engine-room when the vessel was stopped so that there was no pressure in her boilers. Then four grimy firemen started firing the engines with coal until the needles of the pressure gauges climbed upwards.

"If they get by the 220-point without the safety valve blowing off you'll be blown to hell," an engineer called above the din. Exactly at 220 the valves opened and the excess pressure blew off with a roar of steam.

On a plate in the officers' saloon reporters read this inscription: "To commemorate the famous British Columbia fort, the first cargo ship launched in that Province under Canada's wartime programme inaugurated in 1941, has been named Ss. Fort St. James." The inscription was bordered by the Morse code "V" sign—three dots and a dash, for victory.

Fort St. James was a trading post established in Central British Columbia in 1806.

KILLED BY CAR

VANCOUVER, March 7 (CP)—Roderick Macdonald, fifty, British Columbia Electric Railway conductor, was killed here early today when run over by a street car.

Wolves in Odd Clothing

RESULT of Goebbels' recent plea for all kinds of warm clothing is this weird sight. Two men of the Nazi forces which have their hands full with the Russians and the Russian Winter, are shown clad in a strange assortment of clothing—refugees from a rummage sale. Some hefty hausfraus—now shivering, no doubt—furnished those woolen gowns, which are ample enough to fit over the soldiers' overcoats. One of these nifty Nazis even sports a fur tippet. Layers of cloth wound over his shoes protect his feet.

ANDREW A. BLYTH
OPTOMETRIST
203 PEMBERTON BUILDING
625 FORT STREET PHONE E 3712

Amateur or Connoisseur
YOU'LL REVEL
in the Treasures of Victoria's
"TREASURE HOUSE"

Mr. Harry Currie now announces that his two great stocks of antique and modern silverware, antique furniture, glassware and jewelry are now displayed in eight interesting rooms of one of Victoria's most delightful old homes, "The Treasure House," at 1028 Fort Street.

TWO IN ONE
The great stock formerly displayed by Currie & Gillespie at 1013 Government Street has now been moved to their "Treasure House" at 1028 Fort Street.

The collection of fine old silver is most comprehensive, as is also the showing of modern Sheffield and Plate. Mr. Currie is particularly proud of his collection of antique jewelry, comprising many most interesting pieces of superb workmanship. Many widely-traveled connoisseurs have declared Mr. Currie's collection one of the most unique on the continent, and it certainly affords a delightful display for Victorians and their visitors.

Closing the Government Street establishment means a reduction in operation costs that will ensure prices being kept at their former most reasonable level, and will also enable Mr. Currie personally to meet visitors and patrons. You are cordially invited to see the new display in this most appropriate setting, quite without obligation. There are many small pieces at nominal prices suitable for every gift occasion.

TREASURE HOUSE
Currie & Gillespie Limited ★ 1028 FORT STREET
Between Vancouver and Cook

Halibut Liver Oil Capsules
Potent source of Vitamins "A" and "D." Not less than 70,000 International Units Vitamin "A" per gram. Packaged in 50's and 100's.
BROAD AT FORT — McGill & Orme LIMITED — PHONE G ARDEN 1130

C. EDWARD STEWART IS LAID AT REST

QUALICUM BEACH — A large congregation and a profusion of floral tributes marked the funeral on Thursday of C. Edward Stewart, Qualicum Beach, who passed away in Duncan Hospital last week. Mr. Stewart first came to Qualicum in 1920 and was employed at the Summit Lumber Company at the time of his death.

Besides his widow, he is survived by two daughters, Miss Dorothy Stewart and Miss Frances Stewart, both of Vancouver; one son, Lawrence, and one grandson, Russell, Victoria.

The impressive service took place in St. Stephen's United Church. Rev. H. P. Davidson officiated. The funeral was conducted by Concord Lodge No. 79, A.F. & A.M. The following acted as pallbearers: N. Gibson, H. Bartlett, C. Reid, R. N. Yates, F. Aiken and Van Dusen. Interment took place at Qualicum Beach Cemetery. Duncan Funeral Parlors was in charge of arrangements.

Ray's
GANDY • DELICATESSEN • TOBACCO • VEGETABLES AND FRUIT
GROCERIES • CHEESE AND BUTTER • FRESH MEATS • TOILETRIES
734 FORT ST.

CASH AND CARRY SPECIALS FOR MONDAY ONLY

GROVE'S PURE MAPLE SYRUP 16-oz. jug 35¢
ROSEBUD PANCAKE FLOUR 3½-lb. bag 32¢
MANNING'S ASSORTED BISCUITS 20¢ lb.
EGGS Grade A, large 31¢ doz.

★★★★ FOUR-STAR SPECIALS ★★★★
Mutton Shoulders, lb. 17¢
Pickled Beef Tongues, lb. 25¢
ROLLED OATS OGILVIE, 48-oz. pkg. 20¢
CORN FLAKES KELLOGG'S, Free Tumbler 3 pkts. 22¢
DOG FOOD A.B.C., 1's, tins 3 for 25¢
ALL-BRAN KELLOGG'S, large pkt. 20¢
FLOUR SNOWHITE, 49-lb. sack $1.25 Satisfaction guaranteed
FORT YORK TEA 1-lb. packet, Limit, 3 lbs. 72¢
COFFEE CHASE & SANBORN, 1-lb. vacuum tin 51¢
CRISCO PURE VEGETABLE SHORTENING, 3-lb. tin. Limit, 2 69¢
TOMATO JUICE LIBBY'S, 26-oz. A good appetizer 2 for 23¢
Large Navel Oranges, doz. 21¢
California Grapefruit, 6 for 17¢

CANADIAN TOILET TISSUE 3 for 10¢
BEANS Nabob, Kentucky Wonder, cut, green 2 tins 23¢
PEAS Columbia, Choice, sieve 5, 16-oz. 2 tins 25¢
Asparagus Cuttings Clark's, 10-oz. tins 2 for 25¢
SOUP Campbell's, Chicken, 10 oz. 2 tins 25¢
FRY'S COCOA 1-lb. tin 31¢
COMPOUND MUSTARD 1-lb. bar 23¢
POT BARLEY Bulk only 5¢ lb.
BEEKIST HONEY 4-lb. tin 65¢
PRUNES Full of goodness, small size 3 lbs. 23¢ 25-lb. box $1.69 Buy them by the box and save
MAPLE LEAF CHEESE 2-lb. box 65¢
AYLMER RED PLUM JAM, 4-lb. tin 45¢
Fresh Ling Cod, lb. 18c
Fresh Fillets, lb. 21c
Fresh Whiting, lb. 10c
AYLMER INFANT FOODS 2 for 15¢

Help Kidneys If Back Aches

Do you feel older than you are or suffer from Getting Up Nights, Backache, Nervousness, Leg Pains, Rheumatic Pains, Burning, scanty or frequent passages? If so, remember that your Kidneys are vital to your health and that these symptoms may be due to Kidney and Bladder troubles—in such cases CYSTEX usually gives prompt and joyous relief by helping the Kidneys clean out poisonous excess acids and wastes. You have everything to gain and nothing to lose in trying Cystex. A printed agreement wrapped around each package assures a refund of your money on return of empty package unless fully satisfied. Don't delay. Get Cystex (Sis-tex) from drug gist today. Only 35c. Money back agreement protects you.

Cystex

DAILY DOUBLE WINS POPULARITY POLL

Shrewd Smokers Swear Allegiance to Daily Double's Double Value

Winning by a handsome margin, Daily Double cigars which sell two for five cents have been picked by smokers throughout Canada as leaders in quality, value, economy.

DAILY DOUBLE CIGARS 2 for 5¢

The Daily Colonist

Established 1858

The Colonist Printing and Publishing Company Limited Liability

J. L. Tait, Managing Director

Subscription Rates by City Carrier:

Yearly	$12.00
Monthly	1.00

All subscriptions payable in advance. Mail subscribers are requested to make all remittances direct to The Daily Colonist.

Subscribers in ordering change of address should be particular to give both old and new addresses.

Subscription Rates by Mail:

To Canada, British Empire, United States and Mexico:

Yearly	$6.00
Half-Yearly	3.00
Quarterly	1.50

To All Other Countries:

Yearly	$18.00
Monthly	1.50

Sunday, March 8, 1942

THE COMING FEDERAL BUDGET

Reports are emanating from Ottawa that suggest there will be additions to income tax in the forthcoming Federal budget. There is no denying that additional revenue must be found to finance this country's war effort, and the Dominion Government has a duty in canvassing all avenues to increase the returns to the Exchequer. There is the belief that the income tax has reached a saturation point. What the Government will have to consider is the effect any further increase would have on investment in its Victory Bonds and War Savings Certificates. On this aspect The Financial Post of Toronto says;

"When our war finance policy was being evolved Canadians were told that taxation had two functions to perform, first, to raise revenue and, secondly, as a weapon to fight inflation. Both were of equal importance. If that policy was sound when first announced then it should still be sound today; but a general raise in the income tax seems to have little to do with it. There is no threat of inflation today from the salaried class. As a rule they are carrying on at the same income as they received before the War but are now paying several times the taxes, and, in addition, are putting every penny they possibly can into Victory Loans and War Savings Certificates. If their income tax is further boosted then that boost must be made good at the expense of future purchases of war bonds and certificates. Even at present, it is no secret that thousands of them had to borrow on insurance and other assets to purchase bonds in the current drive."

One way the increased revenue sought can, at least in part, be secured, is by higher taxes on luxuries, and there are scores of articles which many have come to regard as necessities that do not enter into that role at all. Motoring for pleasure, for instance, is a luxury, and yet what the Government proposes in the way of rationing the use of gasoline is by no means sufficient. Alcoholic liquor is a luxury and should be more heavily taxed for the purpose of increasing Federal revenue. Cosmetics of all kinds are luxuries; so are some types of clothing and furniture. Many edibles, too, are luxuries. There are, indeed, goods of varying kinds that come under this category. It will be the part of wisdom to consider other avenues of taxation before there is any further increase in the income tax, the incidence of which is now bearing heavily on the domestic lives of so many. It is axiomatic that if income tax is again raised people will have to pay it out of their savings, as indeed numbers are doing now, and that means there will be so much the less money available for investment in Government bonds and certificates.

THE ESSENTIALS OF CHRISTIANITY

The former Dean of St. Paul's has written an essay on religion as the final chapter in a book entitled "The Fall of the Idols," recently published. This essay is of special interest as the latest deliverance of an acute, scholarly, and very outspoken thinker dealing with a subject to which he has devoted his best energies throughout a distinguished career and which he now reviews from the standpoint of one whose life has been "prolonged beyond the Psalmist's span."

Dean Inge's purpose is to consider the present state and future prospects of Christianity from the point of view of one who believes in "Christianized Platonism" in opposition to the "disintegrating relativism" of recent times, and who is opposed to fundamentalism on the one hand and obscurantism on the other. His opinion is that as there are limits to the knowledge that reason can give us, there are facts and values of which no explanation can be given. If we say that space and time are infinite we find ourselves with riddles on our hands that we cannot solve. The suggestion that they are finite raises difficulties with which we cannot cope. In the realm of values, some are relative and other absolute. Truth, Goodness and Beauty exist in their own right. They are closely interwoven one with another, yet they are not identical. The poet who said that Beauty in Truth, Truth Beauty, was wrong; and Truth is not confined to the conclusion of a syllogism or to the findings of natural science.

On the other hand, while there are limits to human reason, nevertheless human reason can discern and acknowledge these limits. The highest power of reason is not the merely discursive activity of inference. There is an intuitive function denoted in other languages as Nous, Esprit, Geist, Pneuma. It is best known to us under the name Spirit. To quote Dean Inge's words: "Nous is not exactly a faculty, but the whole personality acting under the guidance of its highest part, which, like the Pauline Pneuma is superhuman and superpersonal."

The essayist disagrees sharply with those historians who would have us believe that Christianity was a proletarian creed originating in "the submerged tenth." He remarks that there is no slur upon Christianity in this supposition, but "historically it happens to be quite untrue." His account of the matter is that Christianity "had its birth in Galilee among a well-educated and independent peasantry,—farmers, fishermen, and small tradesmen, like the family of the Founder Himself." When it passed into the main current of Greek civilization, "it made most of its converts in the lower middle class of the towns, including the domestic servants of the rich." "St. Paul's Epistles and the other books of the New Testament were not written for uneducated readers."

As for the quality of the spiritual illumination that took place in Palestine, it is there for all to see in the New Testament. If anyone hears the words of the revelation and doubts that they are "the words of eternal life," there is nothing more to be said to him. The seed fell upon the stony ground in Palestine and if it had not spread to the Graeco-Roman world the Gospel might, humanly speaking, have been forgotten save by a small and obscure Jewish sect.

On the subject of miracles in relation to Christian faith Dean Inge has something to say. It is to the effect that the Christian faith is not built on miracles. "It was faith in Jesus that made them credible, not belief in their occurrence that created faith in Him." The view presented in the essay is that the miracles when taken out of their context have no religious value, that of themselves they prove nothing that is of [illegible] argument from signs and wonders but also the argument from prophecy will likely be abandoned. What is important is that the evidence for a unique spiritual revelation at this time is as cogent as any evidence can be. The time was ripe for such a revelation. There had been the religious experience of the Jewish nation and the long efforts of the Greeks to discover ultimate truth. Moreover, according to St. Augustine, the religion called Christianity has always been in existence, though under other names. There are other quotations from the early theologians. "Those who, like Heraclitus and Socrates, lived under the guidance of divine Logos, were Christians before Christ." "This is He who was from the beginning, who appeared as new and was found to be old, and is ever being born young in the hearts of saints." These citations are given in connection with the suggestion that modern theology has been more exclusive and less liberal than the early Fathers of the Church.

Dean Inge mentions an important point in which he thinks it will be necessary to return to traditional theology, namely this, that a Christianity which rejects the belief in evil spirits is not the religion of Christ or of the apostles or of the Catholic Church. The Devil, it has been said, has no better trick than to pretend to be dead, and Liberal theology has made a dangerous mistake in trying to eliminate him. Another important point of doctrine is that we are certainly not annihilated at death. Of faith he says that since it would be intolerable to suppose that our highest aspirations are in a conspiracy to deceive us, it is a reasonable act of faith to believe that the object of religious worship has an existence outside the imagination of the believer. Between religion and philosophy there is, he says, this great difference, that religion begins with God, while philosophy finds Him at the culminating point of its enquiry.

Of the Church the essayist says that it is a fountain of living water, not a cistern filled long ago. It is not condemned to live on its capital. It consists of all "who love the Lord Jesus Christ in uncorruptness," and "the only apostolic succession has been in the lives of the saints."

SACRIFICE

Yesterday a brief item appeared in this newspaper credited to a spokesman of the Air Ministry. It told of an R.A.F. bomber pilot who was forced down on the sea with his crew of four. They took to the dinghy. It was known that there was only food enough to keep four persons alive on the trip to land. On the second night the bomber pilot slipped into the sea with the incident unnoticed by his companions, who reached land on the seventh day. The officer's name is not given, but surely it should be enrolled among the heroes of the War.

The happening recalls that ever-memorable episode in the disaster which overtook Captain Scott's Antarctic Expedition after he had reached the South Pole. It was on the return fateful journey that one of the party, Captain R. E. G. Oates, of the Inniskilling Dragoons, "walked to his death in a blizzard, willingly, to try and save his comrades who were beset by hardship." Captain Oates' sacrifice was in vain; that of the unknown bomber pilot achieved its purpose. Both personified the words of Christ; "Greater love hath no man than this, that a man lay down his life for his friends."

MAN JOB

Now we are done with sleep.
Done with twisting and tossing!
Under the night, the towns,
The rivers, the hills of a nation.
Trains that whistle a crossing,
Trains interweaving a pattern
With lamps and firepits flashing,
Plumes of steam from the mills,
Strings of lights on the streams,
The crushers clanking and crashing,
The night boats puffing and plying,
The night shifts changing, joking,
The shadowed dynamos humming,
Trucks on the highways rushing,
The great mills steaming and smoking—

A nation is done with sleep!
It stands and flexes its arms,
It lifts with shoulders and back
And muscles grip that were slack,
And the hands have calloused palms
A nation is done with sleep!
Night and day are its span!
It comes to dawn from the drift
And takes, between shift and shift,
The rest of a happy man!

—Charles Malam in The New York Herald-Tribune.

UNFLINCHING BLOWS

But if I could have what some have prayed for,
One life more to live how and when I chose,
I would ask to belong to one age when wrong
Is punished by honest unflinching blows,
When to hate's to fight in the open light,
And a dire offence is as direly paid for.

—J. K. Stephen (ob. February 3, 1892).

BRIDLING FACTION

While with a strong and yet a gentle hand,
You bridle faction, and our hearts command;
Protect us from ourselves, and from the foe,
Make us unite, and make us conquer too.

—Edmund Waller: To "My Lord Protector."

The Weather

Meteorological Office, Victoria, B.C., at 7.00 p.m., March 7, 1942.

5:00 P.M. OBSERVATIONS

(Temperature for Preceding Twenty-Four Hours)

	Min.	Max
Victoria	44	53
Nanaimo	40	49
Vancouver	31	50
Kamloops	28	--
Prince George	35	46
Dawson	9	14
Penticton	27	52
Vernon	29	--
Kelowna	32	--
Grand Forks	25	--
Nelson	32	50
Cranbrook	18	48
Kaslo	31	--
Calgary	30	46
Edmonton	30	43
Swift Current	19	40
Regina	1	37
Prince Albert	*4	39
Winnipeg	9	36

SATURDAY

Minimum	44
Maximum	53
Average	48.5
Minimum on the grass	42

Note and Comment

By SANDHAM GRAVES

THE WEEK

Western Front (878-881 days)—Twice during the week Great Britain struck hard by air at German-occupied points in France. The first was a week-end spot raid on Bruneval, twelve miles north of Le Havre, in which a combined sea, land and air force took over a [illegible] demolished the instruments, and took surviving members of the German garrison home as prisoners. The point of the raid, in which parachute troops had been used effectively, was made clear when the Royal Air Force a few nights later sat over the Renault, Salmson and Farman war factories on the outskirts of Paris for two hours, and wrecked these plants with hundreds of tons of bombs dropped from as low as 2,000 feet. The expected protest on a shrewd blow came; and as anticipated, it was put into the mouths of Vichy-French spokesmen. It was revealed, however, that these factories had been working twenty-four hours a day in the German war effort. Casualties were caused among those forced to work in the plants. The British, however, had signaled the raid by leaflets in advance; going as far as was possible to warn personnel. At sea, the submarine war in the Atlantic continued at full tide. One United States destroyer, the Jacob Jones, two Allied freighters, and a tanker were put down off the Atlantic coast. One hundred and eleven survivors from four vessels landed in Canada, told of a pack of five German U-boats which earlier had followed an Allied convoy for three days, and holed nine vessels. While there was no official confirmation of the report, the account corresponded roughly with German claims of a week ago, when it was asserted six vessels had been torpedoed in convoy and others damaged. The mass raid on French aircraft and other war plants drew a reply, when Luftwaffe planes made a hit-and-run raid over the south coast of England. Additional United States forces landed in Ulster. Early in the week, the R.A.F. raided Calais, Boulogne, Ostend, Kiel and Wilhelmshaven; treating Ostend to a daylight foray in force, and the Northwestern German ports to close-packed night assaults on the docks and shipping. A Swedish report stated the German battleship Graf Zeppelin (once the name of an airship) had been commissioned and moved to Norway. Confirmation was lacking. In the Mediterranean, light patrol action followed in the Western desert, seventy-five miles west of Tobruk; Malta beat off air raids the round of the clock; and Alexandria and Port Said were raided by enemy planes.

* * *

Eastern Front (253-259 days)—Though sketchily reported, there was hard fighting on the Eastern front all week. The Russians retained their grip of encircled German forces at Staraya Russa; drove deeper wedges into German lines north and south of Vyazma; stood off stiff counter-attacks in the Ukraine; and widened infiltration of the Crimea from both southwestern and southeastern corners. More than 200 German planes were dropped during the week; mostly in the Staraya Russa trap, but four in an isolated attempt to raid Moscow. Rzchev and Orel, in German hands, were hard-pressed; blockhouses were captured south and southwest of Leningrad; and Russian lines had advanced to 125 miles west of Moscow. German tank encounters in the Donets region were halted; and mud from the thaw in the southwest slowed action on both sides. Yukhnov and Loesmino, southwest and south of Vyazma, were taken by the Russians; who claimed the recapture of 263 villages and towns for last month's fighting in the counter-thrust. On the German side, there was little actual reference to the fighting, and boasts had gone out of the picture. German reinforcements, with planes and tanks, had been thrown into the battle, which seemed acute in the Smolensk and Ukraine sectors, where German lines are being hard-pressed. Russian intelligence officers identified German air troops fighting as infantry in the Leningrad zone.

* * *

Pacific Front (85-91 days)—Three months' warfare in the Pacific had carried Japan far afield from her home waters into a position of apparent dominance in the Southwestern Pacific. Despite losses at sea and in the air, Japanese convoys pushed home a three-point landing on the north coast of Java in force at the beginning of the week; and held substantially half of the island at its close. Batavia had fallen. Bandung was besieged. The Japanese had cut through from Rembang to the south coast at the centre of the island; and were marching on Surabaya in the east, as the period closed. A week of stiff fighting, in which Allied ports and dromes were progressively closed by air and sea attack, left little but the courage of Java's defenders by way of hope to our side. Not numerically superior as reported last week, United Nations forces on Java proved greatly outnumbered; falling back into the south coast hills, as three Japanese wedges were driven deeper in the thrust. South coast ports were under air bombardment as the week ended. Upwards of 150 Japanese ships and 85,000 troops had been brought up to the attack, Netherlands reports acknowledged. In Burma, Japanese forces, which had crossed the mouth of the Sittang River, drove for Rangoon and Pegu. Equipped with tanks and dive bombers, they made some headway at the bridgehead, before they were stopped by Allied counter-attacks. Fresh counter-attacks, with tanks and reinforcements, were being made by the British command as the week ended, relieving some of the pressure. Elsewhere in the Pacific theatre, Japanese exploratory raids fell on Mindoro Island, in the Philippines, where a landing was effected; and by air on Port Moresby, and islands in the archipelago northwest and northeast of the main continent of Australia. Australian flyers bombed Rabaul repeatedly. Sticking it out in the Bataan hills, on Luzon, General MacArthur's beleaguered force reported scoring on three large Japanese transports in a small but successful air sortie. The success of this raid brought a lull in immediate fighting in that area. Concerning the larger picture of Pacific action, twice during the week Allied statements said large reinforcements were on their way into the battle area in heavily protected convoys. Details, however, were not announced.

UPLIFT

O gracious Lord Thine arms uplift
As in the days of yore,
Bring down the "walls of Jericho"
Upon the bloody floor!

The modern Imp of Satan full
Of venom, poison, hate,
O'erruns the peaceful lands with hordes
To make a slavish state.
Protect O Lord the innocents,
Bring Hope upon their shore
And steel the valiant hearts to quell
Invaders at their door.

Full well we know our impotence
In present days of woe,
Without Thy help we cannot pray
For guidance Thou dost know.
Correct the time we waste on joys,
The timbrel and the dance,
Teach us to keep our covenar
Our future to enhance.

Give strength to every throbbing heart,
Bring vigor, courage, faith,
And with our gallant warring sons
To fight until the death.
So many of us helpless are,
However strong in thought,
Too old to march along the paths
On which our fathers fought.

We still must do our duty while
Our homes need guardians true,
The God of Battles sheltering
To help us pray anew,
And with our prayers inspired by Thee,
With Wisdom's flag unfurled,
Add strength to strength with patient Faith,
Create a better world.

FANE SEWELL.

The Sussex, Victoria, B.C.

Eskimos do not have chiefs in the sense that Indian tribes do, but the rich man of each community is given some such recognition.

FIFTY YEARS AGO TODAY

(From The Daily Colonist of March 8, 1892)

Early Comers — Several peach trees on Second Street, Work Estate, have been covered with beautiful pink blossoms since March 1, and their appearance has attracted the attention of Eastern visitors who, no doubt, when they get back home and tell what they have seen, will be looked on with no less suspicion than are the narrators of snake stories. Peach trees are also in bloom over in James Bay.

Till Tapper at Work—A well-known Government Street saloon was visited early yesterday morning, and the till was $24.10 short in consequence of the visit. The entrance was gained by picking the light lock of the double-hinge doors opening on Government Street and, once inside, it appears that the thief, who evidently knew the place well, proceeded to pull down the blinds before helping himself. The police have the case in hand.

Quite Captivating—A stalwart young gentleman, residing over James Bay, has been amusing himself lately by masquerading in ladies' garments, to the consternation of masculine hearts, for the masquerader is possessed of a fair share of attractiveness, after the style of the "British Blondes." Should the charmer continue to charm, he may find himself captivated, for one or two of the police force are at present burning to make a conquest of the fair stranger.

He Resteth There

(To the Fallen of the Royal Air Force)

Whither went ye! We saw naught
But the splendor of your going,
In the fiery chariots caught
Of the war clouds richly flowing
With their flaming steeds of light,
Through the blackness of the night.

Whither went ye! mid the cloud
Lo, we heard your voices calling;
Saw your spirit rich and proud
Like a mantle on us falling;
And the beauty still we wear
From the midnight fallen fair.

Whither went ye! far away
Wistfully the sad eye follows
Through the first faint streaks of day,
Heaped with shade and starlit hollows;
Yet he comes not; flying where
Sweet Heaven flowers—he resteth there.

Victoria, B.C., 1942. —Dudley H. Anderson.

The Observation Car

By G.B.

Note from Londoner who experienced many air raids: "I listened to your sirens on Friday afternoon and was surprised to learn only eleven were installed throughout Greater Victoria. The tone compared favorably with those in the Old Country. After a tour of the city, I estimated you will need at least eighty sirens if citizens are to be properly warned of approaching danger." . . . . Many Victorians listened with interest to a Japanese-American talking over radio station KIRO at 6:00 o'clock Friday evening during a programme entitled "What's On Your Mind." The speaker repeatedly warned his listeners to be on the alert for a Japanese attack on the Pacific Coast during the latter part of April, with co-operation from nationals and fifth columnists on shore. He claimed that he had seen actual plans for the attack and reminded listeners that Japanese so far had carried out all their original plans. . . . . Many motorists needlessly tie up traffic by halting at a red light and waiting for a green before making a right turn. Providing that one halts on the red and keeps an eye out for pedestrians, it is perfectly legal to turn to the right before a green signal. . . . Bill, the Broad Street barber, was wound up like a phonograph when the first customer flopped into his chair yesterday morning. He had all the latest war news and gossip on tap for domestic consumption. After listening patiently for a few minutes, the customer remarked: "Bill, you have a keen sense of rumor." . . . A garbage collector watched an amateur astronomer rigging up a telescope in his garden on Cook Street. "Hello, there. I suppose business is picking up?" the star-gazer chirped. "Yes, I suppose your business is looking up?" the collector asked.

Letters to the Editor

No letter to the Editor will be inserted except over the proper signature and address of the writer. This rule admits of no exception. No letter should exceed 500 words in length.

THAT PLEBISCITE

Sir,—Your editorial about the plebiscite was admirable up to a point. The Legionary seems to agree with you, that the public should vote "yes," irrespective of their conscience, in order to prove their loyalty to what?

1. Should we endorse a lie, knowing it to be a lie?

2. Should we support in office, by word or deed, a group headed by a King or a de Valera and its attitude to British interests?

3. Should we Canadians affirm our approval of a totalitarian group's implement or deed, knowing by doing so it is driving another nail in the coffin of Canada's future freedom?

A public boycott of this macabre joke forced on the electorate by Mr. King and his supporters seems to me the only logical solution. It would conclusively show Quebec and its growing dictatorship that Western Canada had called a halt to being made the scapegoat to cover Liberal tricks and shortcomings.

NEVILLE E. FAIRWEATHER.

R.R. 2, Saseenos, B.C., March 5, 1942.

DEFENDING HERSELF

Sir,—I do not like the remarks made by Edith E. Fuller, of Sooke P.O. address, wherein she states "there are people in the United States now saying that Canada will defend herself to the last American." This letter headed "That Plebiscite," appeared in The Victoria Colonist, February 26, 1942. As many others will no doubt feel as I do about such an unwarranted foolish remark, I'd like to say she is wrong. My elder, and now only son, joined the R.C.A., Victoria, a few days after Canada entered the war. Donald Fraser, a near neighbor's son, was the first to join from Beaver Point. My son, now with the Canadian Army overseas, could tell of some of his comrades who left this coast and who have given their lives many months ago for Canada. All honor be given to their memory.

Canada is now defending, and will continue to defend, herself, with Canadians. I'm a woman and probably will not be needed to carry a gun to fight, but if my country needs me to I'm willing, and there are, I believe, many other women who feel as I do about that. My parents were old-timers in British Columbia, coming from Sussex, England, in 1887; so as an English-Canadian I say such statements are untrue and offensive. I'm proud to be a Canadian, thankful my son and many other brave men from Salt Spring Island are serving their King and Canada; aye to their deaths perhaps. No true Canadian hangs back to let "Americans die for them." Rather are they are brothers dying, but first fighting together as good comrades. Here's to our Canadian forces and all our Allies who by God's grace will bring about peace in our time we trust.

We must uphold our sons whenever and wherever we can, so come on, Canadians, stand up for her and don't repeat every silly remark heard.

WINNIFRED RUSSELL HILLIAR

Beaver Point, B.C., March 2, 1942.

LIVING IN LUXURY

Sir,—Mr. Eric Knight's broadcast was a real inspiration. I've been stirred as never before to the realization of our inadequate position to meet the enemy. It is reported Hongkong had more liquor than guns when it fell. Right now British Columbia should bow her head in shame instead of boasting of the yearly increased sales of liquor under Government control, or should one say uncontrolled? Remember, not so long ago how we drew our social skirts while even passing saloon-keepers or their families? Yet, today, in spite of advanced education we are all in this degenerating business together.

Alas, church members and adherents too, seem content to glance at the appalling sales of good, bad, and indifferent liquor from which results many of our criminal class. Do you question why the necessity for so many welfare workers and policemen? Generally speaking, too much liquor. Nor am I forgetting the drunken drivers who yearly kill so many innocent citizens. Yet, in the face of these ugly facts, we the people, continue in this loathsome business. Time we used balanced common sense and faced realities.

Eric Knight's words were sober and kindly, a special warning to a luxuriously-living Canada. Don't say it couldn't happen here. Hongkong and Singapore are recent examples. Will all join in demanding the closing of all liquor stores for the duration? Remember we are a democracy and can do it. Who can truthfully say we need liquor? All are agreed we should keep sober, fully equipped with needed guns, planes and munitions. Awaken British Columbia.

ALICE McGREGOR.

1190 Camrose Crescent, Victoria, B.C., March 4, 1942.

(Additional Letters on Page 24)

CANADA DRIVES to VICTORY

The people of Canada know that they are expected to conserve and make present things do. Alert car owners are seeing to it that their cars will last—are you?

Protecting Your Car Is a Duty of Every Canadian!

YOUR CAR IS A Personal and Community ASSET. Let's KEEP IT Up to VICTORY STANDARD!

The next time you drive your car check and see if there is a place vulnerable to the attacks of deterioration!

PAINT protects your car as effectively as guns protect our boundaries. Even if your present car doesn't need a complete repainting, it will pay you to have an additional protector coat put on the points most susceptible to weather and wear. It's a precaution well worth taking. Plan to have it done soon!

THOMAS PLIMLEY, LTD.

Established 1893

1010 YATES STREET PHONE G 7161

G.W.G. IRONMAN PANTS

A tough pant for hard work. All sizes in Grey or Brown. Sanforized shrunk.

THE "WAREHOUSE"

NEW STORE HOURS: Wednesday, 9 Till 1; Daily, 9 Till 5.30

1109 DOUGLAS STREET 1112 GOVERNMENT STREET

HEAVY HAULING MOVING
PACKING AND CARTAGE
STORAGE

Estd. 1890—Phone G 1194 HEANEY'S

SPRING SUITS

Fashion's Latest Suit Creations

Beautiful dressmaker suits styled from fine English Polo Cloths, Imported Shetland Pure Wools and many from other quality suit fabrics. Shown in Rose, Beige, Blue and eight other popular colors from $11.90

DICK'S DRESS SHOPPE

STOCKER'S SECURITY STORAGE LTD

VICTORIA'S FINEST FURNITURE • WAREHOUSE

MOVING • PACKING

PHONE G 5181

VICTORIA'S MOST INTERESTING STORE

GARDEN BOOKS Are Here!

And we can safely say they are ALL here. Books on every phase of Flower, Vegetable, Rock, Greenhouse and other special work. Prices from 60c to $7, and you MUST see the new Garden Encyclopaedia with its 400 pages and 200 illustrations at only $2.95.

TODAY'S "DIGGONISM"

When a speaker says, "To make a long story short"—it is too late. He can't do it.

DIGGONS

(DIGGON-HIBBEN LIMITED)

1200 BLOCK — GOVT.

OUR AIRMEN

Up in the sky, ever so high,
We hear your droning plane,
God keep you, guard you as you fly,
And bring you home again.

In dead of night, or break of day,
Ready to take your place;
With dauntless courage, blithe and gay,
Whatever you may face.

A gallant crew we see you go,
The Empire's flying squad;
Rushing fearless to meet the foe,
And keep them from our sod.

We know the anguish you endure,
The nights of blitz and pain;
The hearts that ache for those we hear,
Have not returned again.

Men in the sky, ever so high,
Is there anything we can do;
To show you daily as you fly,
That we thank God for you.

—Dorothy Abraham.

Sunrise and Sunset

MARCH

Times of sunrise and sunset (Pacific Standard Time), at Victoria, B.C., for the month of March, 1942.

Date	Sun-rise	Sun-set	Date	Sun-rise	Sun-set
1	6:36	17:47	17	6:24	18:01
2	6:34	17:48	18	6:22	18:02
3	6:33	17:50	19	6:20	18:04
4	6:31	17:51	20	6:18	18:05
5	6:29	17:53	21	6:16	18:07
6	6:27	17:54	22	6:14	18:08
7	6:25	17:56	23	6:12	18:10
8	6:23	17:57	24	6:10	18:12
9	6:21	17:59	25	6:08	18:13
10	6:19	18:01	26	6:06	18:15
11	6:16	18:02	27	6:03	18:16
12	6:14	18:04	28	6:01	18:18
13	6:12	18:05	29	5:59	18:19
14	6:10	18:07	30	5:57	18:20
15	6:08	18:08	31	5:55	18:22
16	6:06	18:09			

Meteorological Office, Gonzales Heights, Victoria, B.C.

Washington Sees Day for Attack As Drawing Near

United Nations Desperately Struggling on Defensive in Pacific War Theatre—In Spite of Bad News of Present, Fighting New Spirit of Attack Is Growing

WASHINGTON, March 7 (AP).—The fourth month of the Pacific war opened today with the news still grimly bad and the United Nations still desperately on the defensive, but with indications that the day of attack may be drawing near.

In three months of fighting, the Japanese have overrun the Southwestern Pacific and Southeastern Asia. General MacArthur still clings to his peninsula tip in the Philippines. The Dutch, overwhelmed, have abandoned hope of retaining more than an isolated area in Java. The British have lost Malaya and Singapore. They have been forced out of a vital section of Burma. The Burma Road has been cut.

The master of this vast area, Japan now is expected to carry its attack to the northern shore of Australia, to deprive the Allies of bases from which the counter-attack may be initiated. And sweeping on through Burma, she may attempt to invade India, as part of a master Axis plan which includes a simultaneous Nazi drive into that country from the Near East.

BAD NEWS RELIEVED

The news of the actual fighting is all bad, but it is relieved by the fact that among the United Nations there seems to be growing a new spirit of attack, implemented by an ever-growing air force, army and navy, and by the constantly increasing production of American factories and shipyards.

There is no comfort for the Japanese in the word just received from the mid-Pacific of an enormous American convoy, packed with striking power, on its way to the zone of battle — shiploads of well-trained men and machines of war. Presumably the cargoes of those vessels include hundreds of fighter planes. Lack of this type of craft has been fatal to one Allied stand after another.

Word of this convoy—one of many which will be churning across the Pacific—is ample argument that plans for taking the offensive at an early date have been laid. The argument is made the stronger by the news that its contents emphasize striking power.

PROBLEMS INCREASE

The argument is made logical, too, by the fact that with Japan's conquest of the East Indies her defensive problems increase. She must hold what she has gained. In the fighting thus far the great Japanese advantage has not been confined to the numerical superiority of her troops and planes.

The Japanese have also had on their side the fact that over a tremendous area of sea, islands and mainlands, they could choose the point to be attacked and the time for the assault. The Allies have been forced to spread their meagre forces thinly over this large expanse in a hopeless effort to parry the enemy thrust wherever it might strike. Now to a large extent, that situation is reversed.

Now, it is the Japanese who must deploy, thousands of miles from their home ports, and the United Nations, who have the advantage of choosing time and place. But this is true only in the area north of Australia. The strategists say that the northern shore of that big island-continent must be retained for the sake of the bases it will afford.

EASILY SUPERIOR

Man for man plane for plane, ship for ship, the United Nations have proved themselves easily superior to the Japs. Given anything like an equal fight—and the equal fight will come as the convoys reach their destinations—the outcome seems obvious to military men.

Odeon Theatres Buy Victory Bonds

Odeon Theatre managers in the Greater Victoria area are shown here in the Rio Theatre as they turned over cheques representing the week's receipts to divisional salesmen for investment in the Second Victory Loan. From left, they are: John Hess, manager of the Oak Bay Theatre; W. E. Speed, Oak Bay unit canvasser; John Armstrong, manager of the Plaza Theatre; G. R. Mason, Victoria City unit canvasser; and William Calladine, manager of the Rio Theatre. Proceeds of more than 100 houses owned and operated by Odeon Theatres (of Canada) Ltd. for the week of February 2 to 7, inclusive, were invested in Victory Loan Bonds.

FATE OF JAVA LEFT IN DOUBT

Continued from Page 1

Pounded by a Japanese air force against which "Dutchmen can no longer put up sufficient resistance," the defenders of the beautiful glens of volcanic Mount Tangkoeban Prahoe, ten miles north of Bandung, finally gave way on Friday, said a dispatch of Aneta, the Dutch News Agency.

As a result, the dispatch said, the situation on the whole Western end of the island, which had been reckoned as the best defended, was admittedly critical after only seven days of the invasion.

This dispatch was timed at 10 a.m. (6:20 p.m. Friday, P.D.T.), and was about thirteen hours in transmission, and the interruption of further communication suggested that perhaps Dutch hopes of making a MacArthur-like stand amid the high hills of West-Central Java have been completely dashed.

THE LAST DISPATCH

The complete dispatch follows:

"Bandung, March 7, 10 a.m., Java Time (Delayed).—Japanese troops have broken through Bandung's northern defences, it became known this morning.

"The situation on at least the western part of the Island of Java is now admittedly 'critical.'

"The breach occurred Friday in the lines of the northern side of the famous volcano of Tangkoeban Prahoe.

"The defences here constituted the first line of Bandung's mountain defences to the north.

"The Japanese break-through took place in the face of fierce resistance on the part of the far numerically inferior Netherlands Indies troops.

"The defenders were continually harassed by the Japanese air force, against which, it was stated, Dutchmen can no longer put up sufficient resistance.

"The Japanese were described as again attacking with great superiority.

"The action took place in an area which has long been a mecca of tourists. The mountain glens of the northern slopes of Tangkoeban Prahoe are world-famous for their beauty."

The mountain is about 6,000 feet high.

USUAL AXIS CLAIM

To this only was added the usual claims of Axis sources, some of which, particularly those from Germany, have outrun the actual events.

One Berlin broadcast of Tokio dispatches said the Japanese already had entered Bandung, but a subsequent broadcast said only that Japanese armored units had passed through Lembang, five miles north of Bandung, and about the same distance south of Tangkoeban Prahoe.

A still later German broadcast said the Dutch were withdrawing southward from Bandung.

Bandung was being continually bombed, the Germans said, and great Japanese activity was reported in the area of Poerwakarta, twenty-five miles southwest, as the Japanese attacked toward the line of communications between Japanese-occupied Batavia and the military base of Bandung.

Troops retreating from Batavia, which had been abandoned as the capital, had been cut off when the Japanese thrust southwestward and reached Buitenzorg, between Batavia and Bandung, the German report continued.

NEARLY ENCIRCLED

A Domei broadcast from Tokio claimed that as a result Bandung was within a few miles of complete encirclement.

The German broadcasts acknowledged, however, that in Eastern Java the Japanese had come up against heavy United Nations tank formations when they "penetrated to Surabaya," the naval base which the Dutch already have in part destroyed.

The fall of Bandung would leave the Dutch but two other mountain strongholds from which to continue resistance: Magelang, 180 miles east, and Malang, seventy-five miles south of Surabaya.

It was upon Bandung that they had based their greatest hopes, however, for it had been provisioned and munitioned and equipped with arms factories.

Its "back-door" port of Tjilatjap, on the south coast, already was largely destroyed by Japanese bombers. The Japanese today declared five out of seven ships anchored there were destroyed in a raid last Wednesday and that wharves and warehouses were set afire.

Informed Dutch quarters in London said that the Japanese probably had landed heavy 155-millimetre howitzers to smash their way toward Bandung, and admitted that it probably was impossible much longer for a field army to maintain operations under concentrated Japanese air and artillery superiority.

Thus resigned to the loss of the island, they nevertheless predicted that widespread guerrilla warfare will smoulder from end to end of Java in the hope of eventual reinforcement. This, they said, should keep at least two Japanese divisions busy.

SAYS EUROPEANS FAIRLY TREATED

Isolated Atrocities Against Hongkong Chinese Continue, However, Letter From Bishop States

Information received by the Bishop of Victoria (Hongkong and South China), who is now in England, indicates that the treatment accorded Europeans and Chinese in Hongkong appears to be reasonable, though isolated atrocities against the Chinese are continuing.

In a letter to the editor of The London Times, the Bishop states that this information has reached him from English and American friends who are well known in South China's public life. "They cable," the letter adds," from a city not far from Hongkong. I think it unwise to make public their names or that city.

"For the sake of the many in this country who have friends in Hongkong, I shall be most grateful if you will give publicity to this information.

"Reliable information as to treatment of Europeans in Peiping and Shanghai suggests that Europeans in Hongkong are probably continuing to live in their own homes, under certain restrictions, and to draw monthly from the bank about £10 per person."

The above news, forwarded to The Colonist by Mrs. G. Hampden-Ross, late of the Empress Hotel, will be of interest to those Victorians who have friends or relatives in South China. Mrs. Hampden-Ross received word of the publication of the Bishop's letter from English friends.

ISLAND PIPERS NAME OFFICERS

Capt. C. R. Wilson Is Again Choice for Presidency at Annual Meeting

Capt. C. R. Wilson was last night unanimously re-elected president of the Vancouver Island Pipers' Association, at the annual meeting, in the Britannia Branch of the Canadian Legion. Other officers re-elected were as follows: Pipe-Major John Reid, vice-president; W. G. Gamble, secretary-treasurer, and John Macdonald, auditor. Capt. G. D. Sprott was appointed associate director to represent the organization at the Military School of Piping.

James McMartin showed highly interesting films of the last Highland games held in Victoria at Macdonald Park during July.

The selection, "Scotland the Brave," was played as a tribute to the son of Tom Alexander, who had made the supreme sacrifice while serving with the Royal Air Force overseas.

Piping numbers were contributed by members of the Military School of Piping, and also by the older pipers.

The next meeting of the association, to be held on Saturday, April 4, will be occasion of the annual visit of the British Columbia Pipers' Association from Vancouver, when two contests will be staged, namely, an original competition and a march.

STOP ORDER ON MANUFACTURES

U.S. Government Prohibits Making of Radios and Phonographs

WASHINGTON, March 7 (AP).—The Government today prohibited manufacture of radios and phonographs after April 22 for civilian use and set in motion a programme calling for conversion of the entire radio industry to war production before mid-Summer.

No move was made, however, to freeze retail stocks and the War Production Board said radio sales would continue on a "first come, first served" basis until available supplies were exhausted. They estimated that the industry's curtailed 1942 output would total about 3,000,000 sets.

Meantime, in another action with direct effect on the public, Price Administrator Leon Henderson ordered prices of mechanical refrigerators restored to February 2 levels. He said there had been inflationary and unfair increases since February 14, when plans for eventual rationing of refrigerators were announced.

COMPANIES AFFECTED

The radio order affects fifty-five companies, which reported a total business of about $240,000,000 last year. They employ about 30,000 workers.

W.P.B. said unemployment during the conversion period would be brief and that, once the change-over to war production was completed, employment within the industry would increase sharply.

A major factor in the shutdown of civilian radio production was the fact that more than $1,000,000,000 in military orders already have been placed for war radio equipment. Approximately half this total is being held by the fifty-five firms affected by today's order.

The War Department said arrangements were being completed for makers of pinball machines and "juke boxes" to switch to manufacture of parts for Army Signal Coorps radio sets.

Frothy confections of crisp white embroidered organdie are all over the place this Spring, and as flattering as ever. Sheer, lacy bibs, with all the daintiness of baby dresses, are effective when worn with a high-necked dark dress.

BUY BONDS AND SERVE COUNTRY

Members of Navy and Air Forces Praised by Victory Loan Officials

In their response to the Victory Loan appeal, members of the navy and air forces stationed in this area have proved that they are not only ready to man the guns in the Empire's defence, but to put up money to help buy them.

This was indicated yesterday in war loan subscriptions disclosed at headquarters of the employer and employee division canvass here. They showed that members of the Royal Canadian Navy, the Royal Canadian Air Force and the Royal Air Force, in their support of the employee canvass, have greatly oversubscribed their quotas for collective bond purchases of close to $84,000.

"This effort is all the more remarkable and praiseworthy," an official pointed out, "in that it represents for the most part the response of the men in the lower pay brackets. Many of these men earn not more than $1.50 or at most, $2 a day."

DOUBLE OBJECTIVE

In their investment of $37,000 in Victory Bonds, officers and men at Patricia Bay stations more than doubled their original objective. The canvass was conducted under the supervision of Sqdn. Ldr. E. L. Gerow.

At H.M.C.S. Naden I navy men subscribed $22,000 to supply almost the entire quota set for the whole of the navy of the Pacific Command. The canvass was under Capt. W. B. Holms. H.M.C.S. Givinchi has exceeded its quota and subscriptions are still coming in, officials said. Commander McCulloch is conducting the canvass. A similar response is reported from Royal Roads by Commander Grant, and from H.M.C.S. Dockyard where Engineer Captain Curie is conducting the canvass.

"In all these establishments," officials said, "the men have shown that, while support of the loan might have appeared to be primarily the responsibility of civilians, it was to their advantage to co-operate."

MORE EXECUTIONS

LONDON, March 7 (CP).—The Oslo radio today announced the execution in German-occupied Norway of five more Norwegians, described as "a Communist and four Jews," who were sentenced to death for "propaganda on behalf of Britain."

A LITTLE MISTAKE

Seeing an advertisement for a young woman to do light housework, a city girl applied for the job.

"I think the sea air will do me good," she wrote, adding, "Will you please say in your reply where the lighthouse is?"

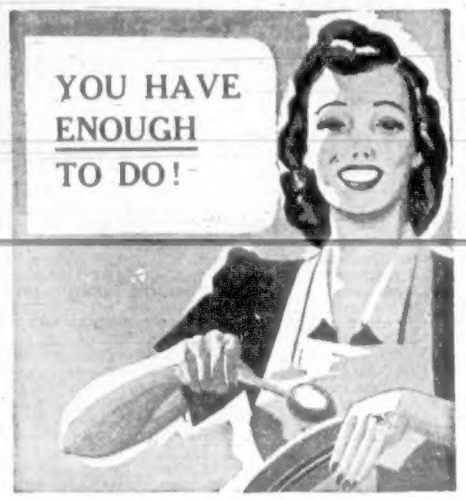

NEW METHOD
LAUNDERERS
DYERS
DRY CLEANERS
G 8166

What with all your regular household duties and the added and urgent duty of Red Cross and other War Work you just can't face the extra burden of necessary Spring Cleaning. Let us explain how well and how economically we can do all or any part of it for you.

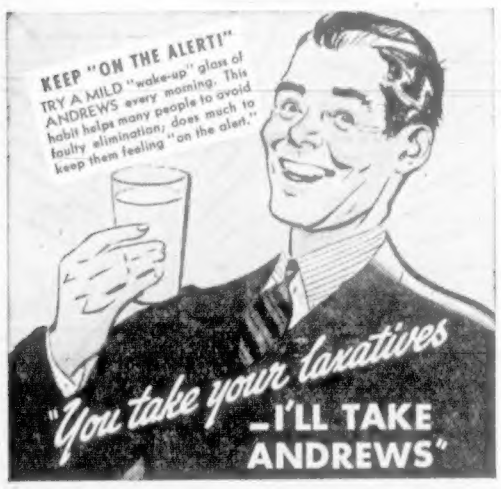

HEADACHE, indigestion, loginess, bad breath—all these unpleasant symptoms may be due in part to constipation. But be warned now; stop making the common mistake of blaming your bowels alone! Remember—when bowels need help, other organs too are often off-key, signalling just as plainly for aid.

At such times, rely on the *four-way* action of ANDREWS for sensible, quick and more thorough relief. Drink a sparkling, pleasant glassful at once, knowing when you do that ANDREWS will act in four different ways to help you feel better in shorter time. ANDREWS opens the bowels; stimulates the liver; helps the kidneys; neutralizes excess gastric acid to speed relief and prolong comfort. Don't expect such aid from laxatives that work in the bowels alone. To get this help, get ANDREWS!

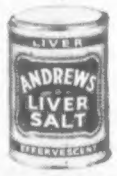

Ask for it at any drugstore. Four-oz. tin, 44¢; 8-oz. tin, 77¢; 10-oz. bottle, 89¢.

ANDREWS *Liver* SALT
England's favorite salt . . now made in Canada

We Proudly Present
GUS ARNHEIM
IN PERSON AT
THE MAN'S SHOP
643 Yates Street Just Below Douglas
MONDAY—5:15 to 5:45
Where He Will Personally Autograph Handkerchiefs for Our Customers
Drop in and meet the Internationally Famous Orchestra Leader who is playing at the Sports Centre Monday Night.
CLOTHES FOR THE MAN . . . AT THE MAN'S SHOP

The Favorite
HOTEL GEORGIA
VANCOUVER, B.C.
Central - Smart - Inexpensive
The utmost in comfort and convenience at attractive low rates. You'll find everyone agreeing that the Hotel Georgia is "the most popular hotel on the Coast."
E. W. HUDSON, Manager.

RATES:
Single Rooms as Low as ..... $3.00 Daily
Double Rooms as Low as ..... $4.50 Daily
Twin Beds as Low as ..... $5.00 Daily
All Rooms With Bath or Shower

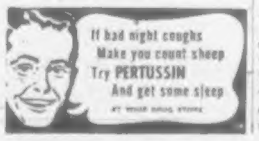

GOOD CREDIT
IS A
GOLDEN
POSSESSION

- A good credit standing, like a good name, is rather to be chosen than great riches. It carries with it prestige, confidence, honor, trust, faith and esteem.
- One cannot afford to sacrifice this standing, especially when it requires so little effort to maintain. All that is necessary is to plan according to one's income . . . use "a budget of expenditures."
- In making purchases on a credit basis one should always have in mind "Will our income justify this and allow us to pay promptly on the due date?"
- This is offered as a suggestion in an effort to aid all seeking retail credit privileges . . . to maintain a high credit standing . . . one of the most valuable assets anyone can possess.
- The Retail Credit Bureau records the credit experiences of local merchants and professional men as a protection to both buyers and sellers. It assists anyone willing to accept it with a plan to establish their credit and guard it

"As a Golden Possession"

USE YOUR CREDIT FREELY AND PAY ALL BILLS BY THE TENTH OR PROMPTLY AS AGREED

SPONSORED BY MEMBERS OF
Credit Granters' Association
OF VICTORIA

Social Activities and Notes of Personal Interest

Social and Personal

At Government House

His Honor the Lieutenant-Governor and Mrs. W. C. Woodward held a reception yesterday afternoon at Government House in honor of their guest, Most Rev. Derwyn T. Owen, Primate of All Canada and Archbishop of Toronto, who is spending the week-end with them. About 150 guests, including many ecclesiastical and other dignitaries, were received in the drawing-room and ballroom, where Spring flowers were arranged very effectively. Bowls of daffodils, tulips and iris adorned the long buffets, from which tea was served. Lieut.-Col. Hugh Allan and Flight Lieut. Hobart Molson were His Honor's aides-de-camp for the afternoon.

* * *

Bride-to-Be Honored

In honor of Miss Arcisa Moras, who is to be married this month, Mrs. A. DeGirolamo and Mrs. O. Guelpa were joint hostesses recently at the home of Mrs. Guelpa, 2540 Fernwood Road. The rooms were decorated in a Spring effect with vases of cherry blossoms. The gifts were concealed in a laundry basket over which several gifts were pegged on a clothesline. Corsage bouquets of pink and white carnations were presented to the bride-to-be, her mother and the groom's mother. Games were enjoyed, followed by a buffet supper, for which the table was covered with a lace cloth and centred with a silver bowl of daffodils and crocuses. Miss M. DeGirolamo assisted with serving. Friends attending and those sending congratulations were Mesdames A. DeGirolamo, J. Bonaguro, A. Segnani, M. Straddotti, A. Laplassotte, N. Stewardson, O. Guelpa, J. Woods, F. Paone, L. Denoni, D. Casilio, R. Randall, M. Moras, W. Rhode, D. Cameron, W. Murray, M. Dilorio, H. Clatworthy, H. Reid, W. Davey, J. Denoni, S. Davey, J. Delmastro, Misses M. DeGirolamo, A. Parudi, M. Delmastro, D. Guelpa, I. Casilio, N. Guilhamoulie, Messrs. A. Bianco, O. Guelpa and A. DeGirolamo.

* * *

Golfers Entertained

The annual Spring golf tea at the Empress Hotel yesterday afternoon attracted more than 225 guests. The special musical programme featuring the new song "Rose of England," with Pierre Timp as soloist, was enthusiastically applauded. Among those entertaining were Mrs. J. K. Hodges, who had as her guests Mrs. Norman Seagram and Mrs. W. T. Seagam from Toronto and a number of visiting golfers; Miss Marjorie Timberlake, Miss Doreen Sedger, Miss Peggy Frost, Miss Frances Frost, Miss Kay McIntyre, Miss Lorna Houblon, Miss Maisie Speck, Miss Betty Southern and Miss Joy James. On Thursday and Friday, the visiting dance teams who will appear at the Golf Ball, will dance during dinner in the main dining-room of the hotel. A dinner dance for the guests will be held on Thursday and Friday in the main dining-room, from 7 to 10 p.m.

* * *

Bridge Party

An enjoyable afternoon bridge party was held recently by Mrs. C. I. Douglas at her home at Brentwood in aid of the Brentwood Boy Scouts' building fund. The prize winners were Mrs. H. Andrew, Mrs. M. Hamilton and Mrs. Littlewood. Tea was served by the hostess, assisted by Mrs. R. Knott. Those present were Mesdames A. Guy, L. Hafer, S. Moody, R. Carrier, H. Andrew, L. Thomson, R. Knott, H. Mainwaring, Littlewood, Nelson, W. Sturrock, M. Hamilton and H. Bailey.

* * *

Many Enjoy Dance

Small parties characterized the reservations at the weekly supper dance held at the Empress Hotel last evening, when over 200 dancers enjoyed the popular dance tunes. Visiting officers formed a large number of the dancers and others reserving tables were H. Ness, with six; Hon. Dudley Ward, with six; A. R. Develin, with six; Major Elmsley, with six; Mrs. S. Crocker with eight, and Lt. Jukes, with four.

* * *

Leaves for Prince Rupert

Mrs. O. I. Smith has left for her home in Prince Rupert after coming here to attend the marriage of her daughter, the former Miss Marie Smith, to Stoker J. T. Bowman, which took place in January. Mrs. Smith also visited her mother, Mrs. A. Curtis, 1135 Johnson Street.

* * *

Received Silver Service

Miss Marie Stubbs was the recipient of a handsome silver coffee service, which was presented to her on Friday afternoon with the good wishes of her associates of the commercial office staff of the B.C. Telephone Company. Miss Stubbs will be married to Mr. Leslie L. Whitlaw, Vancouver, on Saturday.

* * *

Visiting Relatives

Mrs. Robert Driscoll, Vancouver, who has been spending a few days with her mother-in-law, Mrs. Driscoll, York Place, is now visiting her parents, Mr. and Mrs. R. H. Pooley, Old Esquimalt Road, until tomorrow, when she will return home.

* * *

Returns to Saskatchewan

Mrs. Alec White, who has been spending the past two months as the guest of Mrs. J. W. Grist, 2624 Estevan Avenue, left yesterday for Vancouver, en route to her home in Craik, Sask.

* * *

Entertains at Tea

Mrs. M. Burnett was hostess to a few friends at the golf tea yesterday afternoon, at the Empress Hotel, when her guests included Mrs. Jack Hodgins (Qualicum), Mrs. A. E. Routier.

* * *

Here From Toronto

Mrs. W. T. Seagram and Mrs. Norman Seagram, Toronto, arrived recently and are spending a few weeks here at the Empress Hotel.

Engagement Is Announced

MISS NINA M. BARRINGTON FOOTE

Mr. and Mrs. R. C. Barrington Foote, Victoria, Announce the Engagement of Their Daughter, Nina Margaret, to Mr. John Hutchinson, Son of the Late Mr. and Mrs. John Hutchinson, Victoria.

Marriage Is Solemnized In Cathedral

The marriage was solemnized yesterday afternoon at 3 o'clock in the chapel of Christ Church Cathedral, Very Rev. Spencer H. Elliott, Dean of Columbia officiating, when Judith Norris, only daughter of Mr. and Mrs. C. A. Cope, View Royal, Esquimalt, became the bride of Corporal Roger Beynon Young, R.C.A.F., third son of Mr. and Mrs. W. L. B. Young, Oak Bay Avenue, Oak Bay. Mr. Stanley Bulley played the wedding marches and incidental music, and during the service, the hymn, "Lead Us, Heavenly Father, Lead Us," was sung by the congregation.

Given in marriage by her father, the bride looked charming in a two-piece dress of mist blue Mollo crepe with a pleated skirt and a yoke of matching Chantilly lace. Her smart little black hat was trimmed with vari-hued roses and a face veil. She carried a white prayer book with streamers showered with pink rosebuds and freesias attached to a cluster of pale pink camellias on top.

Miss Betty Young, sister of the groom, was bridesmaid, wearing a becoming frock of wave green silk crepe and a gold and black corded silk hat. She carried a bouquet of gold roses and deep yellow freesias, and her brother, Sergt. John Young, of the District Depot, Vancouver, was best man.

RECEPTION HELD

A reception was held at the home of the bride's aunt, Mrs. J. Norman Taylor, Beverly Place, where relatives and a few intimate friends were welcomed. The reception room was arranged with tulips, daffodils and forsythia, and refreshments were served from a table covered with a pale mauve sheer linen cloth and decorated with vases of freesias. The three-tier wedding cake, surmounted by a vase of freesias, held the place of honor. Mr. W. H. Bullock-Webster, an old friend of the bride's family, proposed the toast to the bride.

Mrs. Pope wore a grey ensemble and a blue hat appliqued in mauve flower design, her corsage bouquet being composed of freesias and rosebuds. Mrs. Young wore a gown of dawn rose crepe, a blue rose-trimmed hat and a corsage spray of freesias and violets. Mrs. Taylor's gown was a floral-patterned silk crepe and she wore a black hat and veil.

Before leaving for the honeymoon to an unannounced destination, the bride changed into a coral wool dress, a wide-brimmed blue hat, blue accessories and a fur coat. Corporal and Mrs. Young will make their home at Ucluelet, V.I. He is one of five brothers all serving in His Majesty's forces, the eldest being Sergt. Jack Young, best man at the wedding; Lieut. Ronald Young, 1st Canadian Survey Regiment, R.C.A.; Sergt.-Major Instructor W.O.1 Peter Young, R.C.A., and L.A.C. Denis Young, R.C.A.F. Their sister, Miss Betty Young, has a clerical position at Work Point Barracks. The bride's only brother, A.C.2 Michael Pope, is serving with the R.C.A.F. in Eastern Canada.

Guests at the wedding included the bride's aunt, Mrs. M. A. Beale, Cranbrook, B.C.; Mrs. A. C. Nelson, Mrs. J. Johnston and Miss Dorothy Watson, Vancouver, and Mrs. E. W. Clayton, Duncan.

Witty Kitty

The gay young blade says for the first time in his life he's never sure where he's going.

TODAY'S RECIPE

As some cheese is still available in Canada, savory cheese dishes can safely be added to menus. A souffle makes a delicious luncheon or supper dish, and here is a tested recipe:

CHEESE SOUFFLE

Three tablespoons butter, four tablespoons flour, one cup milk, half teaspoon salt, yolks of three eggs, whites of three eggs, few grains of cayenne, three-quarters cup grated cheese, pinch of mustard.

Melt butter. Blend in flour. Add seasonings and milk. Stir until sauce has thickened. Add cheese. Add beaten egg yolks and when mixture is cold fold in stiffly beaten egg whites. Pour into buttered baking dish or ramekins and bake in a moderately slow oven (325 to 350 degrees F.) until firm—thirty to forty minutes. Serve at once.

Hospital to Hold Linen Shower Tea

Thursday, March 19, is the date of the annual linen shower of St. Joseph's Hospital, and the many friends of this institution are afforded an opportunity of assisting in its great work by contributing on this occasion. The function is being held under the able convenership of Mrs. D. D. McTavish.

Like all other public institutions, St. Joseph's Hospital is called upon to meet great demands, as a result of present war conditions. The taxed bed capacity of the hospital requires a larger nursing and domestic staff, and hence, has made necessary at a heavy sacrifice, the building of an addition to the nurses' home, at a time most inopportune for undertaking such a construction, it is pointed out.

In view of these trying circumstances, any donations towards the linen shower, or the equipment of the new wing of the nurses' residence, will be doubly appreciated. If any benefactors would like to furnish a room in the addition to the home, it would be a great assistance to the hospital in its efforts to provide adequately for its staff.

Navy Chapter to Hold Bingo Party

A bingo party and games night will be held at Prince Robert House on Wednesday, March 11, at 8 p.m. under the auspices of the Navy League Chapter, I.O.D.E., in aid of the war work fund. Mrs. E. Hanbury will be the convener of the games and refreshments will be served under the convenership of Mrs. C. Spurrier and Mrs. R. Shanks. All interested friends are invited to attend.

P.-T.A. Activities

BURNSIDE GROUP

The Burnside Child Study Group will be held at the home of Mrs. Hutchison, 546 Ellice Street, on Tuesday at 8:00 p.m.

MONTEREY

An A.R.P. lecture with moving pictures will be given by Cpl. D. C. Taylor, of the Provincial Civilian Protection Committee, on Wednesday afternoon at 2:30 o'clock in the Municipal Hall, Oak Bay, under the auspices of the Monterey Parent-Teacher Association. Mr. Ord A. Butters, chief A.R.P. warden of Oak Bay, will outline A.R.P. preparation in this district. This meeting will provide an opportunity for everyone to see and hear about the work of the A.R.P.

LANGFORD

The monthly meeting of the Langford association will be held on Wednesday evening in the school. After the business meeting, which commences at 7.45, Dr. Henrietta Anderson, of the Provincial Normal School, Victoria, will speak on "A Wholesome Personality."

WILLOWS

The monthly meeting of Willows P.-T.A. will be held in the school auditorium on Tuesday, March 10, at 8:00 p.m. After the business meeting, Mr. B. C. Gillie will give an address on "Modern Technique of Teaching." Refreshments will be served.

I.O.D.E. Activities

Esquimalt Chapter

The regular meeting of the Mary Croft Esquimalt Chapter will be held tomorrow afternoon, at 2:30.

Dr. O. M. Jones Chapter

The Dr. O. M. Jones Chapter will meet at headquarters on Tuesday evening at 8 o'clock.

Dr. O. M. Jones Chapter

The knitting meeting of the Dr. O. M. Jones Chapter will be held at the home of Mrs. W. O. Gamble, 470 Chester Street, at 2 p.m. on Thursday.

C.G.I.T. NOTES

EMMANUEL BAPTIST

The Emmanuel Baptist C.G.I.T. has commenced a missionary project on "Adventuring With Girls Around the World." Last Friday evening the senior group known as "The Searchers," presented an interesting study on "Bolivia," about which Doreen Browning, the group president, gave interesting facts. Stories of every day life and habits of the girls and boys were given by Eleanor Larcombe and Olive Mockford. Margaret Spence conducted the devotional period and Anne McKay, accompanied by Eleanor Larcombe, sang a gospel solo.

LEADERS' COUNCIL

The regular meeting of the Victoria Leaders' Council was held on Wednesday evening, at the First United Church, the president, Jean Wilson, in the chair. Two representatives of the W.M.S. links to the C.G.I.T. were welcomed. Misses Hepburn, Morrison, Meade, and Robinson will be in charge of the next meeting on April 1. It was decided that the next three meetings will be held at 8 p.m. instead of a supper meeting. The theme for next month's Morning Watch is "Crusading With Christ." Reports were given on how the various churches raised their money during C.G.I.T. week, and included the following: 1842 tea, penny carnival, selling Christmas cards, Valentine "at home," and through "My Own Gift" envelopes. The Centennial Church will have an "Old Fashioned Parade" on Tuesday, March 24. The president stated that Miss Mossop had left the Oriental Home and was now carrying on her work in Nanaimo. Each leader was given a questionnaire form for her group to fill out and was requested to hand this in at the next meeting. Miss Lillian Parfitt gave a most inspiring talk on the value of church membership and the responsibility of the girl to the church. Miss Rita Rogers gave numerous suggestions for "Making the Most of Easter," while Miss Sylvia Smith spoke on Easter stories, poems and hymns, and Mrs. Hubbard spoke on "Finding God Through Easter." The meeting was closed with the singing of a hymn.

Will Be Married at Comox

—Photo by Meyers.

MISS CONSTANCE ROGERS

—Photo by Gibson.

P.O. P. MOFFIT

Mr. and Mrs. J. T. Rogers, 1928 Oak Bay Avenue, announce the engagement of their fourth daughter, Constance Victoria, to Petty Officer Patrick J. Moffit, shipwright, R.C.N.V.R., only son of Mr. and Mrs. A. Moffit, Washington, U.S.A., formerly of Victoria. The wedding will take place quietly on March 28, at Comox, V.I., where the couple will make their home.

★ WEDDINGS ★

The marriage between Miss Christina Sinclair, only daughter of Mr. G. Sinclair, of Victoria, and Mrs. T. Bennett, Fraser Street, Esquimalt, and Officers' Steward James Gillespie Crawford, R.C.N.V.R., H.M.C.S. Royal Roads, son of Mr. George Crawford, Belfast, Ireland, and the late Mrs. Crawford, took place at 3 o'clock yesterday afternoon at the home of the bride's mother, Rev. James Hood performed the ceremony in the presence of relations and a few intimate friends, and Miss Jean McGrath played the wedding march as the bride entered the room with her father, who gave her away. Her dressmaker suit of dusty rose crepe was worn with powder blue accessories and a corsage bouquet of roses and forget-me-nots, and her attendant, Mrs. George Smith, was smartly dressed in black and white with carnations and forget-me-nots in her shoulder bouquet. Officers' Steward Thomas Christopherson, R.C.N., was best man. During the ceremony the bride and groom stood before softly draped cream lace curtains in a bay window embrasure, between baskets of cherry blossom, and afterwards buffet refreshments were served. The bride's table was centred with the cake and at each end were branched candelabra holding pink tapers. Mrs. Bennett had chosen a fuchsia dress with a corsage bouquet of freesias and beige accessories for her daughter's wedding. Mr. and Mrs. Crawford left during the afternoon for Port Alberni where they will visit the bride's grandmother, Mrs. C. Stone, for the week-end, the bride wearing a powder-blue cape and a squirrel neckpiece over her wedding outfit. They will make their home in Esquimalt on their return.

BROWN—SADIO

At a quiet wedding solemnized by Rev. Canon E. V. Bird in the Church of Our Lord, at 7:30 last evening, Annette, daughter of Mr. Paul Sadio, Bruederheim, Alta., became the bride of Mr. Clarence Negley Brown, U.S. Coastguard, Port Angeles, Wash. The bride was given in marriage by Mr. William Lyle, and wore an afternoon frock of pale blue crepe with a matching hat and a corsage bouquet of pink carnations and freesias, and was unattended. Mr. Joseph Weber, U.S. Coastguard, supported the bridegroom. A small reception was held at the home of Mr. and Mrs. William Lyle, Menzies Street, where daffodils predominated in the decorations in the rooms and on the supper table. Mr. and Mrs. Brown left later for an unannounced destination.

TANSKY—POLLOCK

A wedding of interest to their Victoria friends took place in Vancouver on Monday, March 2, when Major the Rev. George Pringle united in marriage Miss Constance A. M. Pollock, daughter of Mrs. H. J. Smith, Victoria, and the late Mr. W. J. Pollock, Nanaimo, to Mr. Louis Joseph Tansky, son of the late Mr. and Mrs. Edward Tansky, Poland. The witnesses at the ceremony were Captain and Mrs. J. J. Flood, West Sixth Avenue, Vancouver.

POULSEN—GOSNELL

The marriage of Violet Bella Ethel, youngest daughter of Mr. and Mrs. J. F. Gosnell, Lavender [illegible] Poulsen, sixth son of Mr. and Mrs. A. Poulsen, 1118 Hillside Avenue, took place on Friday evening, at 8 o'clock, in St. John's Church, Rev. George Biddle officiating. The organist was in attendance, and during the signing of the register, Mrs. George Girton sang "O Perfect Love." Mr. George Girton gave the bride in marriage, and she wore a crinoline-style gown of white taffeta and an embroidered veil falling from a halo of orange blossoms. Freesias and pink roses composed the colonial bouquet which was showered with pink and white streamers and violets. Mrs. Harriet Fayer, the matron of honor, was dressed in turquoise blue net over taffeta with a matching doll hat, and carried a bouquet of pink and white carnations, and the bridegroom's brother, Mr. Alex Poulsen, was best man. The reception was held at the home of the groom's parents, where the guests were welcomed by Mrs. Gosnell in a navy blue chiffon dress with navy and white accessories, and by Mrs. Poulsen, in black with white accessories, and both wore corsage bouquets of pink carnations. Vases of daffodils flanked the cake which centred the supper table. For a motoring trip Up-Island, the bride chose a teal blue suit with powder blue accessories. Mr. and Mrs. Poulsen will make their home on Lavender Avenue.

WILLIAMS—McPHEE

Rev. J. C. Jackson officiated at the quiet wedding of Cecily Beryl McPhee, ward of Mr. J. McPhee, of Courtenay, V.I., to Mr. Frank Williams, R.C.N.V.R., eldest son of Mr. and Mrs. F. Williams, 670 Battery Street. The wedding took place on Friday evening at the Victoria West United Church. The bride wore a dress of sky blue wool jersey, and her corsage bouquet was of pink rosebuds and orange blossoms. She was attended by Miss Edythe Gagnier. Mr. Fred Watson, R.C.N., supported the groom. A small reception was held in Terry's Rose Room, where the refreshment table was centred with a two-tier wedding cake and decorated with tulips and daffodils. The bride and groom left for a short trip on the Island and will make their home in Halifax.

Whist Drive For Islanders

The Victoria Channel Islanders' Society will hold a whist drive and social at the Women's Institute rooms, 635 Fort Street, on March 12 at 8 p.m. in aid of the wool and materials fund of the Women's Auxiliary. Since last October the local W.A. has sent over 260 pounds of good warm clothing to school children from the Channel Islands who were evacuated to England and are entirely dependent upon the generosity of the public for all their needs. There are almost 100 former Channel Islanders living on Vancouver Island, and with the help of their friends they are reconditioning clothing and knitting for their own people who, though safe in England, are in desperate straits. The society appeals to the public for its full support of the whist drive to aid in sending the Channel Islanders clothing and comforts.

LONDON (CP).—It has been announced that the reason for the strict rationing of wine in occupied France is that the Nazis require alcohol for blending with motor fuel.

NEW PRINT DRESSES $2.95

Freshly unpacked from their tissues—these gorgeous Prints are crisp evidence that style, quality and economy can be combined

PLUME SHOP LTD. 747 YATES STREET

Vitality For Spring

Lovely New Styles in Fabrics and Leathers in a wide color range. One Low Price, $10.75

MUNDAY'S 1203 Douglas Street

STERLING SILVER DEPOSIT Crystal Glassware BONBONS - CAKE DISHES - ETC. Priced From $2.95

ROSE'S LTD. JEWELER OPTICIAN

OVENIZED COKE (Made in Vancouver) $11 a ton Delivered Within 3-Mile Circle B.C. ELECTRIC

FEET HURT? NEED NOT ANY MORE

You cannot feet right, do your work right, with tired, aching feet that burn and twinge at every step. Two weeks FREE TRIAL. Thousands have tried our Foot Appliances, and glad they did so. Hours: 10 to 2 daily; Saturday, 10 to 4. Office open during noon hour. Call or phone G 4262 for appointment.

SMITH SYSTEM Scientific Foot Health Appliances 748 YATES STREET

A Proven Remedy For Sour Stomach

Symptoms of indigestion cause considerable distress to thousands of people. Many find relief through the use of Cal-Bis-Sodes, which contains ingredients that gently help alkalize the stomach and restore proper functioning of the digestive system. Cal-Bis-Sodes gives fast relief from the distress of digestive disturbances. Cal-Bis-Sodes is on sale for 25c, 43c and 85c at all Cunningham Drug Stores and other drug stores. (Adv.)

Westinghouse Electric Ranges

WE NOW HAVE A COMPLETE DISPLAY OF THE LATEST WESTINGHOUSE RANGES WITH THE FAMOUS PYROX ELEMENT AND MANY OTHER NEW FEATURES

We have been advised by the factory that war restrictions will necessitate reverting to the use of old-style open elements on future production.

McLennan, McFeely & Prior, Ltd.

1400 GOVERNMENT STREET Private Exchange Connecting All Depts. G 1111

WE SPECIALIZE

In the re-caning of chairs—repair of wicker and sea grass chairs, also rush seating. We make baskets to order. Our Sheet Metal Department can take care of your light sheetmetal work, stovepipe, furnace pipe, etc. We also do first-class picture framing.

We Guarantee Satisfaction in All Our Work Give Us a Trial

The Red Cross Workshop

506-6 Johnson Street Phone E 3513

NEW STYLES FOR Spring!

Women who demand correctly fashionable sportswear will delight in seeing . . . and wearing the smart suits and coats we are showing. A glance will convince them of the fine appearance made possible by splendid craftsmanship and high quality of the English and Scotch materials used in their making.

Chester Barrie, Warren K. Cook and Glenthistle are famous names which are represented in our generous selection of suits . . . in Scotch tweeds, worsted flannels and soft Shetland tweed, tailored to please the fashion-wise woman. When you add to your Spring wardrobe you'll find the distinctive outfit you want in our selection of fine imported sportswear.

W. & J. Wilson

Jaeger Woollens — Burberry Coats — DACK'S Shoes

1217-21 GOVERNMENT STREET G 4013

PERSONAL ITEMS and SOCIAL HAPPENINGS

Clubs and Societies

Chemainus Review

The business meeting of W.B.A. Review, No. 19, was held on Thursday evening in the recreation hall. Mrs. C. Cave, the president, in the chair. Two new members were initiated and welcomed into the review. Information was received regarding the provincial convention on April 28 and 29 in Vancouver and also winners and past presidents' banquets. The provincial field director, Mrs. Caroline O'Brien, of Vancouver, will visit Chemainus early in April. Plans for the twentieth birthday party of the review were made, the entertainment committee being Mesdames J. Cook, H. Knight and J. Howarth. The next business meeting in April will be held at 7:30 o'clock and birthday visitors welcomed at 8:15. Mrs. P. Erickson will assist the supper committee for the evening. No Junior Rose Court meetings will be held until further notice, owing to many of the children being reported ill. Beginning with the second meeting in April, the review will meet at 8 p.m. until further notice. The members will take their turn with other organizations on hospital mending for the local hospital. Plans were completed for the card party on Friday evening for review funds, the winners being Mrs. T. McEwen, Mrs. F. Thom, Mrs. J. Phillips (substitute), Mr. J. Hall, Mrs. E. Wilson, Mrs. J. Fisher, Mr. J. Underwood and Mr. L. Snaith.

* * *

Daughters of St. George

Mrs. E. Lomas presided at the regular business meeting of Victoria Lodge No. 82, Daughters of St. George, in the S.O.E. Hall recently. Mrs. K. Gaiger, district deputy, installed Mrs. J. Lomas as treasurer. Mrs. R. Williams reported on the successful dance and card game which was held after the last meeting, when fifty members of a Manitoba regiment were present. Mrs. E. Lomas offered her home, 1423 Haultain Street, for a card party to be held at 8 p.m. on Thursday. The St. George's banquet will be held at the hall on April 15, with Mrs. A. Harris in charge. The next social meeting will be held on March 18 at 7:30 o'clock. After a short meeting a dance will be held, when twenty-five airmen from Patricia Bay will be entertained. Mrs. Williams and Mrs. Gaiger will be in charge of the dance.

* * *

Golden Link Auxiliary

Golden Link Evening Auxiliary met at the home of Mrs. M. L. McLennan, 311 Vancouver Street, on Wednesday, with Mrs. J. A. Skellern, the president, in the chair. The devotional service was in charge of Miss Pearl Willows, of the Oriental Home School. A beautiful solo was sung by Miss Jean Sargison, followed by a talk by Mrs. G. L. Gillard, who lived for some years at Alert Bay, Mr. Gillard being in charge of the Sky Pilot, B.C. Mission boat working out of Alert Bay. Mrs. Gillard told of some of his experiences and showed interesting pictures and places he visited. Mrs. Sargison reported as temperance secretary. Mrs. Skellern spoke on Christian stewardship in the home. After the business session Miss Mitchell and her group served refreshments.

* * *

Cathedral W.A.

Christ Church Cathedral Senior Evening Branch Woman's Auxiliary is completing arrangements for its annual patriotic missionary tea, which will be held on Thursday afternoon, March 19, in the gymnasium of the Memorial Hall, Vancouver Street, commencing at 3 p.m., when Dean Spencer H. Elliott will give a brief opening address, followed by an interesting programme of songs and recitations, arranged under the convenership of the vice-president of the branch, Mrs. W. Hichens-Smith. Mrs. Spencer H. Elliott and Miss Caldicott, president of the branch, will receive the visitors and tea will be served at the conclusion of the programme, with Mrs. J. Limer in charge of the tea tables, assisted by members of the branch. There will also be a home-cooking stall, presided over by Mrs. Freethy and Miss Mott.

* * *

Metropolitan Auxiliary

The regular meeting of the Metropolitan Evening Auxiliary was held recently at the home of Miss Louise Noble, Niagara Street, Miss Muriel Wright presiding. Letters were read from Miss Margaret Laurie, from a missionary in India and from Mrs. S. S. Peat. The devotional was in charge of Miss M. Cliff, Miss M. Dennstedt and Miss G. Beall. Further study on the progress of the Christian Church in China was ably led by Miss Nellie Snyder. Mrs. Akhurst, a member of the afternoon auxiliary, told of the need in various places in wartime more than ever, and urged increasing help from all members to meet this need. After the meeting refreshments were served. The next meeting will be held at the home of Mrs. Rae Baker, 1385 Rockland Avenue, on April 1.

* * *

Princess Patricia Lodge

An enjoyable banquet and dance was held by Princess Patricia Lodge No. 238, Daughters of St. George, in the S.O.E. Hall, on Friday evening, in celebration of the twenty-first anniversary of the lodge. Twenty-five navy men were guests of the members. The supper table was centred with a beautiful three-tier birthday cake. Those proposing toasts were the president, Mrs. A. Cownden, Mrs. E. Burke, Mrs. K. Gaiger, Mrs. M. Wright, Mrs. W. Christie, Mrs. F. Graham, Mrs. E. Lomas, Mrs. W. Tooby and Mrs. A. Restell. Pupils of Betti Clair entertained during the evening when those taking part were June Freer, Jerry Ashe, Margaret Playne, Iris Brooks, Kay Brown, Joan Buckingham, Jean West, Doreen McManus, Vivian Motly, Dennis Kempton. Naval and air force men assisted with vocal solos.

* * *

St. Mark's, Qualicum

The St. Mark's Guild, Qualicum Beach, held its monthly meeting on Wednesday at the home of Mrs. Morgan, with Mrs. Thrace in the chair. General business was discussed and arrangements for a Spring tea to be held on April 11 were made. The members of the guild were pleased to hear that Miss H. Jarvie, who has been ill, is now recovering. Delicious refreshments were served by the hostess, Mrs. Morgan. Next month's meeting will be held at the home of Mrs. C. Foster, with Mrs. Sawyer and Mrs. Foster being joint hostesses.

* * *

Chemainus Guild

The business meeting of the Ladies' Guild of St. Michael and All Angels' Church was held recently at the home of Mrs. Noel Lang, Mrs. T. L. Hipp presiding. The guild voted to purchase a pair of candles for the altar, and also to pay for the regular cleaning of the church. Three large hymnals have been purchased for the choir. Following the business session, refreshments were served by Mesdames F. Thom and T. L. Hipp.

* * *

Qualicum W.A.

The monthly meeting of St. Stephen's United Church Women's Association was held on Wednesday at the home of Mrs. Harper Barkley, Qualicum Beach, with Mrs. Cunningham in the chair. General business was discussed and a Spring tea for the end of April and arrangements to hold a women's day of prayer once a month were also considered. Refreshments were served by the hostess.

* * *

Elks W.A.

At a recent meeting of the Elks W.A., Mrs. J. Little was accepted as a member. A report of the last entertainment was given by the social convener and arrangements were made to hold another dance on Thursday in the Elks Hall in aid of the Solarium. The next meeting of the W.A. will be held on April 7 at 8 p.m. in the hall.

* * *

Eagles W.A.

The Ladies' Auxiliary to the Eagles Lodge, No. 12, will meet on Tuesday at 8 p.m. in the Eagles Hall, View Street, for the initial meeting of all members and election of officers. All members are urged to attend.

* * *

St. Joseph's Villa W.A.

The monthly meeting of the Ladies' Auxiliary to St. Joseph's Villa will be held on Thursday, at 3 p.m., in the auxiliary room at the hospital. All members are requested to attend as there is urgent business to discuss.

* * *

Esquimalt C.W.L.

The monthly meeting of the Esquimalt Subdivision C.W.L. was held recently when a report was given of the recent successful tea. Members are asked to note that the election of officers will be held at the April meeting.

R.C.A.S.C. Auxiliary

The W.A. to the R.C.A.S.C. will meet in the Y.W.C.A. on Wednesday, March 11, at 2:30 p.m. A cordial invitation is extended to all wives, mothers and sisters of the personnel. Important matters will be discussed.

* * *

Colfax Rebekah Lodge

Colfax Rebekah Lodge will meet on Tuesday evening at 8 o'clock. A bridge tea will be held in the I.O.O.F. Hall on March 18. The winners of the recent card party were as follows: Mrs. M. Millar, Miss Elworthy and Mrs. Hopkins.

* * *

Britannia W.A.

The W.A. to Britannia Branch No. 7, Canadian Legion, will hold its regular meeting in the board room of the branch rooms, 715 View Street, on Tuesday at 2:15 p.m. The next card social will be held on Thursday at 8 p.m.

* * *

Baptist Mission Circle

The Junior Mission Circle of the Emmanuel Baptist Church is sponsoring a "Penny Fair," to be held in the schoolroom on Monday evening at 8 o'clock. There will be various stalls, novelty games and movies.

* * *

Channel Islands W.A.

The B.C. Channel Islenders' Women's Auxiliary will meet on Wednesday at 2 p.m. for the usual sewing meeting. Members are asked to bring odd pieces of material and wool for patch work quilts.

* * *

V.O.N. Meeting

The V.O.N. board meeting will be held on Tuesday, at 2:30 p.m., at the home of Mrs. George Hall, 1726 Rockland Avenue, preceding the Lenten sewing meeting to be held at the same place.

* * *

Lourdes Sewing Meeting

The Eleanor Ciceri Sewing Circle will hold its next sewing meeting on Tuesday at 2:30 p.m. at the home of Mrs. C. H. O'Halloran, 992 Beach Drive.

* * *

Catholic Women's League

The senior subdivision of the Catholic Women's League will hold the monthly meeting at 8 o'clock, on Tuesday evening, in the Parish Hall, View Street.

* * *

St. Paul's W.A.

St. Paul's Naval and Garrison Church W.A. will meet in the guild room on Tuesday, March 10, at 2:30 p.m. New members will be welcomed.

* * *

R.C.A. Auxiliary

The regular meeting of the Women's Auxiliary to the R.C.A.M.C. M.D. 11 will be held in the Y.W.C.A. on Tuesday at 2:30 p.m.

* * *

Typographical Union W.A.

The Woman's Auxiliary No. 85 to the Typographical Union will meet on Thursday in Room 311, Jones Building, Fort Street.

* * *

Army and Navy W.A.

The Women's Auxiliary to the Army and Navy Veterans will hold a card game on Thursday, at 8 p.m., in Room 301, Union Building.

* * *

Saanich C.C.F.

The Saanich Women's C.C.F. Council will meet on Tuesday, at 2 p.m., in Room 6, Brown Building, Broad Street.

* * *

Colwood W.A.

The meeting of St. John's W.A., Colwood, will be held at 2:30 p.m. on Wednesday in the Colwood Hall.

* * *

Seamen's Institute

The Connaught Seamen's Institute Ladies' Guild will meet on Tuesday at 2:45 p.m. at the institute.

* * *

St. John's W.A.

St. John's Senior W.A. will hold a business meeting in the auditorium on Tuesday, at 2:30 p.m.

* * *

Ready-to-Help Circle

The Ready-to-Help Circle, King's Daughters, will meet at headquarters on Monday at 2:45 p.m.

* * *

Local Council

The Local Council of Women will meet tomorrow at 2:30 p.m. at the Y.W.C.A.

Dainty Summer Ensemble

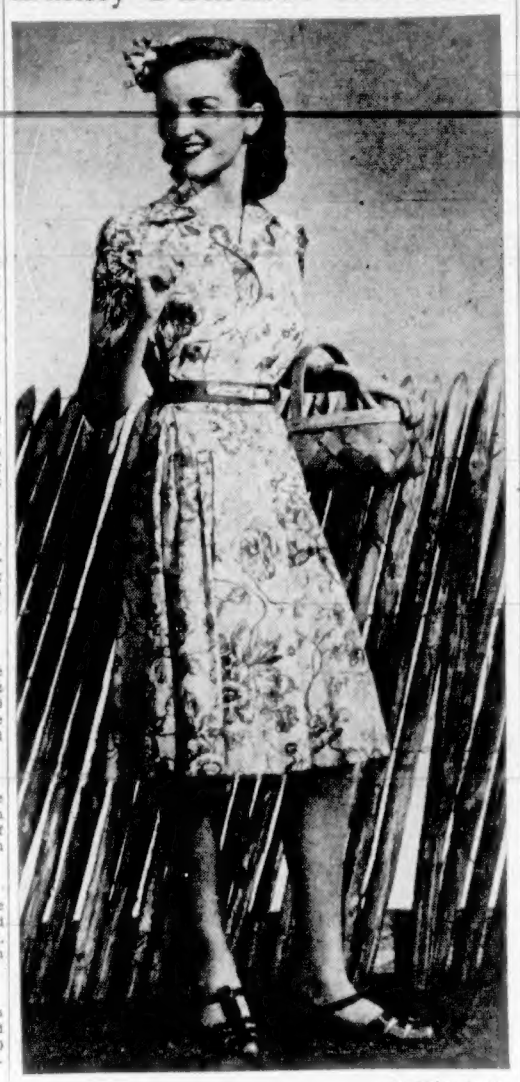

—By Fashion League.

Don't let anyone tell you that unbleached muslin sounds dull! Here is a pretty cotton print for Summer in muted pastels on unbleached muslin—an effect as lovely as the hand-printed Persian cottons we once treasured. The dress is given further fashion importance by the cyclamen lisle stockings worn to pick up the accent color of the print. This shirtwaist dress is pretty enough for all Summer run-around wear.

ENGAGEMENTS

WRIGHT—BROWN

The engagement is announced of Janey, daughter of Mrs. Brown and the late Mr. Walter Brown, 826 Esquimalt Road, to Private Cecil Christopher Wright, D.H.R.C., son of Mr. C. Wright, and the late Mrs. Wright, Oakville, Ont. The wedding will take place in the near future.

ROE—PRICE

Mr. and Mrs. W. Price, 128 St. Lawrence Street, announce the engagement of their only daughter, Edith Simpson, to Mr. Richard Roe, R.C.A.F., only son of Mr. and Mrs. J. Roe, 1971 Carrick Street. The wedding will take place this month.

HARRIS—McMILLAN

Mr. and Mrs. Donald McMillan, 1211 Hillside Avenue, announce the engagement of their only daughter, Gladys, to Gerald Vernon Harris, youngest son of Mr. and Mrs. John L. Harris, of this city. The wedding will take place in the near future.

SIBBALD—FRASER

The engagement is announced of May McMillan, twin daughter of Mr. J. W. Fraser and the late Mrs. Fraser, Glyn P.O., and Mr. Thomas Sibbald, eldest son of Mr. T. Sibbald and the late Mrs. Sibbald, Glyn P.O. The wedding will take place at 8 o'clock on March 31 in St. Andrew's Church.

MUNROE—EVANS

Mr. and Mrs. R. Evans announce the engagement of their daughter, Edith, to Mr. Eberts Munroe, eldest son of Mr. and Mrs. J. Munroe, 875 Craigflower Road. The wedding will take place quietly in April.

WINTER—STEWART

Mr. and Mrs. J. M. Stewart, Tait Street, announce the engagement of their third daughter, Isabella Miller, to C.Q.M.S. Harry Gordon Winter, C.D.C., elder son of Mr. and Mrs. H. C. Winter, Port Alberni. The wedding will take place on Saturday, April 4, at 8:30 p.m., at St. Andrew's Presbyterian Church.

CAMPBELL—WELCHMAN

The engagement is announced of Cicely Muriel, second daughter of Mr. and Mrs. C. S. Welchman, Gordon Head, to Mr. Gordon H. Campbell, of Kamloops, B.C., youngest son of Mr. and Mrs. A. Campbell, Royal Oak. The wedding will take place early in April at St. Luke's Church, Cedar Hill.

RESULTS OF THEORY EXAMINATIONS HELD HERE ARE ANNOUNCED

Successful candidates in the theory examinations held recently by the Toronto Conservatory of Music in Victoria are announced as follows:

Grade IV — Harmony, counterpoint, history, Florence M. Robley, honors; Mabel E. Merrett, honors; Francine M. Simister, pass.

Grade II — Counterpoint, Marlyn Brawn and Isabelle Bird, first class honors.

Grade I — Counterpoint, Yvonne E. Davidson, Marilyn H. Bacon, Thurley Duck and Marjorie E. Jones, first class honors.

A.R.P. Activities

District 1A—The next regular meeting will be held in the Municipal Hall, Oak Bay, on Tuesday, at 8 p.m., when all wardens in sections 4, 5 and 6 are requested to attend. A report will be made on the combined field exercise held last Wednesday. This will be followed by a discussion, and some first-aid problems. New wardens desiring to enter the next first-aid class are requested to register through their patrol leaders.

District 3D (Hillside)—On Thursday at the Quadra School, Corporal D. W. Taylor gave an absorbing address on A.R.P. activities to over 300 persons, including the A.R.P. personnel of the district and District 3C (Burnside), headed by District Warden Parsons. Following the address three motion pictures were shown covering all theatres of the war from 1929 to 1941, and active scenes of bombing in Great Britain and A.R.P. measures to combat air raids and incendiaries. A vote of thanks was moved by Warden Col. Ross Napier at the conclusion of the meeting. District Warden Gawthrop announced that 100 per cent of the warden personnel responded to the siren test. Warden W. H. Muncy has been appointed as deputy district warden and will take charge of high school cadets to be assigned to messenger service and other A.R.P. duties in this district.

Metropolitan Area, 3A—At a meeting held last Monday, Mr. Jarvis, of the St. John Ambulance, concluded an interesting and educational series of four lectures on "Poison Gases." Tomorrow night a special meeting will be held at the Chamber of Commerce auditorium, the regular hall being unattainable. Members are urgently requested to attend. Members are invited to an illustrated lecture by Corporal Taylor at South Park School on March 12 at 8 p.m.

Loyalist Tea to Help War Fund

Mr. James Forman, 1000 Terrace Avenue, has lent his home for the silver tea to be held by the United Empire Loyalists' Association on Saturday, March 14, in aid of the Queen's Canadian Fund. Mr. Forman, as president of the society, will be assisted by Mrs. G. Ap'John Yardley and Mrs. G. Bjornafelt. Tea will be served from 3 to 6 p.m.

Betrothal Is Announced

MISS JOYCE HEAL

L.A.C. W. A. STOTHERS

Mr. and Mrs. E. R. Heal, Royal Oak, announce the engagement of their eldest daughter, Joyce Helena, to L.A.C. William Arnold Stothers, R.C.A.F., youngest son of David Stothers, James Island, B.C. The wedding will take place at St. Michael's and All Angels' Church on March 17 at 8:30 p.m.

Concert Held at Fort Mary Hill

The Saskatchewan Concert Party, featuring the Victoria Girls' Pipe Band, made a return visit on Thursday evening to Fort Mary Hill, where they entertained the officers and men stationed there. Mr. J. E. Cooper, as master of ceremonies, introduced Miss Nellie Small and the girls making up the party. Each number was well received and loudly applauded. Capt. J. F. Thomas complimented the girls and invited them to make another visit at some future date. Afterwards the sergeants were hosts to the entire party in their mess. The Saskatchewan Association will hold another benefit dance at the A.O.F. Hall on Monday, March 16, for the concert party, to assist in furnishing additional costumes, etc.

This concert party has three more engagements during the month and anticipate visiting a number of camps and stations during April.

WOMEN'S INSTITUTES

PARKSVILLE

The monthly meeting of the Parksville Women's Institute was held in the parish hall on Wednesday, with the president, Mrs. Tryon, in the chair. There was an exceptionally large attendance of members and friends, and after a brief business meeting, a short play was presented under the able direction of Mrs. Gill. At the close of the meeting tea was served by Mesdames Craig, Doehle, Payne and Rheumer.

ESQUIMALT

The monthly meeting of Esquimalt W.I. will be held on Tuesday in the Parish Hall, at 7:30 p.m. A social will be held commencing at 9 o'clock, when members' friends and families will be made welcome.

RED CROSS

COLUMBA UNIT

The monthly meeting of the Columba unit will be held at the home of Mrs. John Greenwood, Burnside Road, on Wednesday at 2:30 p.m.

LEEDS (CP).—This busy Yorkshire manufacturing city raised £8,100,000 ($36,450,000) during a Warship Week drive to replace the torpedoed aircraft carrier Ark Royal and furnish escort vessels.

IVORY CROSS FUND

LONDON (CP).—The Duchess of Marlborough heads up an appeal for the Ivory Cross Fund "to provide treatment for dental troubles of those unable to meet the cost."

Principals in Weddings Here

MR. AND MRS. W. HARTLEN

MRS. F. L. JOHNSTON

—Photos by Savannah.

Able Seaman Wilfred Hartlen, R.C.N., Halifax, and his bride, formerly Miss Margaret Anne Tonman, were married here on February 28. Another recent bride was Mrs. Frederic Lewis Johnston, formerly Miss Margaret Catherine McDonald.

LAKE HILL CENTRE

The monthly meeting of the Lake Hill Community Centre will be held at 2:30 p.m. on Tuesday in the Community Hall, 3880 Quadra Street.

TELEPHONE E 2513 — AFTER 6 - TELEPHONE G 3978

Harold S. Timberlake
OPTOMETRIST
HAVE YOUR EYES EXAMINED REGULARLY
647 YATES STREET — APPOINTMENT: 9-6

IRISH LINEN STORE, LTD.
1017 GOVERNMENT STREET — PHONE E 6812

A Word to the Wise

British merchandise this year will be very hard to procure, besides being much higher in price and considerably delayed owing to awaiting quota shipments.

We have on hand now a beautiful stock of English and Irish merchandise bought eighteen months ago and offer these considerably lower than anything now procurable.

Call, phone or write us, we are always glad to give you full particulars.

Pillow Slips — Linen Handkerchiefs — Irish Linens (yardage)
Linen Towels — Linen or Lace Doilies — Linen Tablecloths
Bath Towels — Runners — Linen Napkins
Tea Towels — Bridge Sets — Sheets
Linen Toweling — Luncheon Sets — Sheetings

All Pure Wool Blankets in all sizes, all white, white with colored borders, or solid colors satinbound.

A Visit of Inspection Cordially Invited.

Floral HOUSE COATS 2.95 and 3.95
LOVE'S, LTD.
708 VIEW

MONEY-SAVING VALUES EVERY DAY AT
SAFEWAY
6 STORES TO SERVE YOU

LEATHERCRAFT SUPPLIES
GLOVE MATERIALS
TOOLING LEATHER
MOROCCO AND SUEDES
Write for Price List and Samples
Bedford Fine Leathers
321 WATER ST., VANCOUVER, B.C.

JAMESON'S COFFEE
Has all the qualities of Best Coffees and more; it is freshly roasted in Victoria.
GROCERS SELL IT

WE CANADIANS
are once again dedicated to a high purpose: the quickest possible achievement of victory for ourselves and our allies, because with that victory it will become possible for added millions of men, women and children the world over to enjoy the kind of freedom without which life is not worth living.
BUY VICTORY BONDS
FOSTER'S FUR STORE

NEW SPRING COATS
In Dress and Tailored Models — Lovely Spring Shades
GORDON ELLIS, Ltd. 1107 Government Street

BISMA REX
A pleasant tasting, safe and effective Antacid Powder. Quickly relieves the discomfort of Sour Stomach, Dyspepsia and Heartburn. Two sizes.
4 oz. ..... 75c 16 oz. $1.75
OWL DRUG CO., LTD.
W. H. BLAND, Manager
Prescription Specialists for Over 50 Years
Campbell Building, Cor. Fort and Douglas Streets — G 5113

Red Cross Superfluities Store
PHONE E 8913 — 1220 GOVERNMENT STREET
STOP—LOOK—BUY
Anything You Get From Us Helps to Buy Wool and Comforts for Those in the Front Line
Have You a DRAUGHTSMAN'S SET to Give Us?

Zam-Buk
Will Soothe and Heal THAT FOOT TROUBLE
Why suffer from sore, tired, aching feet and blisters, when a nightly massage with soothing, healing Zam-Buk will give you perfect foot comfort?
Zam-Buk also relieves chafing, skin eruptions, cuts, burns and bruises.
Use ZAM-BUK EVERY NIGHT

Women's Organizations and Activities

Actors Plan To Give Final Presentation

On Friday next, Mr. Allan Wilkie and Miss Hunter-Watts will present at the Victoria Little Theatre a dramatic recital which will be not only the last of the present series but also their farewell performance in Victoria before their departure for the East. For this occasion a popular programme has been arranged embracing a number of selections from the previous programmes in addition to several new items. Included in the latter will be a group of poems by Reginald Arkell on gardens and gardeners, which should have a special interest to the many garden-lovers of Victoria. Other items will be scenes from "Macbeth," "Richard III," "Julius Caesar," "The Merchant of Venice," "The Trojan Women" of Euripides and the two scandal scenes from "The School for Scandal" in which Sheridan is seen at his wittiest and brightest.

BOY SCOUT NEWS

NORTH QUADRA CUBS

The weekly meeting of the North Quadra Pack was held on Wednesday with a good attendance. A new boy was welcomed into the pack. The meeting opened with grand howl and flag break, followed by inspection in sixes. Games were played and instruction given. Several boys went on a fifteen-minute observation hike outdoors. "Kim's Game in Observation" was played; nearly all the boys gained full points. Second proficiency stars were awarded to Norman and Michael George, Bobby Smith and Kenneth Mawle. The meeting closed with grand howl and Cub prayer.

BURNSIDE CUB PACK

The weekly meeting of the Burnside Cub Pack was held on Wednesday with an attendance of twenty. The meeting opened with grand howl and flag break, followed by inspection in corners. Games and instructional work were carried on and new boys welcomed into the pack. The meeting closed with grand howl and Cub prayer.

Publish Useful Telephone List

Diggon's Numerical Telephone List for 1942 has just been issued and includes all telephone listings in Victoria and adjacent rural exchanges in numerical instead of alphabetical order, as in the official Telephone Directory. In this useful publication, the name of a telephone subscriber whose number only is known may be ascertained instantly.

The latest issue of Diggon's Numerical Telephone List has been compiled from the 1942 issue of The Telephone Directory. The work involved represented a formidable undertaking, as every one of the listings in the territory covered, almost 19,000 in all, had to be transferred from alphabetical to numerical arrangement.

A careful system of checking and rechecking had to be followed to insure correctness. In Diggon's Numerical Telephone List all exchanges are grouped separately, beginning with those of the city.

INTERNEE VOLUNTEERS

LONDON (CP). — Four hundred German and Austrian volunteers have been brought from Australia for service in the British Pioneer Corps here.

Sisters Are to Be Married

—Photo by Ken McAllister.

MISS MARGARET MURRAY

—Photo by Savannah.

MISS SHEILA MURRAY

Mr. and Mrs. Herbert Murray, 1871 St. Ann Street, Oak Bay, announce the engagement of their second daughter, Sheila Stuart, to Mr. Herbert John Fraser, second son of Mr. and Mrs. John A. Fraser, of Quesnel, B.C., the wedding to take place Saturday, March 28, at 3 p.m., at Oak Bay United Church, and of their third daughter, Margaret Bruce Valentine, to John Graham Wallace, second son of Mrs. J. Wallace, Beaver Street, Oak Bay, and the late John Wallace, the wedding to take place Saturday, April 4, at the Oak Bay United Church at 4 p.m.

Your Health and Your Weight

WHY YOUNGSTERS ARE UNDERWEIGHT

By JAS. W. BARTON, M.D.

If a youngster is not growing or gaining weight, there must be a reason for it. Of course, there are periods when youngsters grow very little and gain little or no weight, but over a period of six months to a year at any age there should be some growth and some gain in weight.

In girls an extra gain in height and weight is seen at eleven to fourteen years of age and in boys at thirteen to sixteen years. This is the period when boys and girls grow into men and women.

If a youngster is not growing at a reasonable rate or putting on a few pounds during the year and particularly if the parent he or she resembles most grew in height and increased in weight at this age, then the family physician should be consulted.

What may be preventing gain in weight? The first thought is infection because infected teeth, gums, tonsils or sinuses may be sapping the strength and not only prevent gain in weight but may be causing thin blood, lack of appetite, and general weakness.

Sometimes persistent diarrhoea or constipation also prevent gain in weight and cause thin blood.

While indigestion and constipation cause lack of appetite, the cause of the indigestion may be something that is upsetting the youngster in school, in the schoolyard, or even in the home itself. With this indigestion due to emotional disturbances there may be some loss of sleep and lack of sleep can prevent gain in weight just as readily as lack of food.

It is in this matter of rest or sleep that parents are not so watchful as with food. They will load up a youngster's plate with food, forgetting that if the youngster has just come in from hard play outdoors, he should have at least fifteen minutes rest before eating the evening meal which is so often the heaviest meal of the day.

Another point many parents overlook is that while rest is important, getting the youngster up fifteen minutes earlier in the morning will give plenty of time to eat a good breakfast. It is when the fasting from food is broken in the morning that the stomach, digestive, and nervous systems are completely rested and ready to handle a big meal. A large breakfast also "weighs down" the stomach and this weight sends "impulses" down through the small intestine to large intestine and a bowel movement follows "naturally." A regular bowel movement immediately after breakfast prevents indigestion and constipation.

When a child comes home from school in the afternoon he should sit down and eat some bread with butter or jam or sugar. This little snack of food will give him the energy to go out and play so that when he comes in for his evening meal he will have a natural appetite and will not be too tired to digest his food.

Another factor besides too much activity and not enough rest or food that may cause underweight is a gland disturbance, particularly of the thyroid gland. For just as a youngster whose thyroid gland is not sufficiently active will become overweight, so a youngster with an overactive thyroid gland will fail to increase in weight. The extra thyroid juice is like a whip in making all the body processes work much faster than normal, thus interfering with sleep and digestion and making the child overactive.

The thought, then, when a youngster is underweight is to try to find the cause. There is always a reason.

GIVES NATURE LECTURE

Speaking on the series of lectures at the Provincial Museum of Natural History yesterday, Harry Andison addressed several hundred school children in organized groups twice in the morning; while W. Downes, Dominion entomologist, spoke at night to an adult assembly. "Insect Friends and Foes" was the subject of both addresses, illustrated by lantern slides and motion pictures. G. A. Hardy and Dr. R. E. Foerster will speak next Saturday on the same series.

EXTENSION LECTURE

Professor F. H. Soward will lecture on "The Outlook on International Affairs" on Monday at 8:15 p.m. in the Central Junior High School. Professor Soward, an authority in this field, is in the Department of History at the University of British Columbia. This lecture concludes the University Extension programme for the season.

ST. MARY'S GUILD

St. Mary's Men's Guild will meet in the hall on Thursday at 8 p.m., when Archdeacon R. Connell will address the members. A large attendance of the men of the parish is looked for.

CITY TO PROTEST SCHOOL REMOVAL

Council to Discuss Motion Urging That Teacher Training Be Continued in District

Alderman Percy E. George will move during a City Council meeting at 10 o'clock Monday morning that a protest be forwarded to the Provincial Government against the loss of teacher training on Lower Vancouver Island through use of the former Provincial Normal School as a military hospital. He will also suggest that arrangements be made to continue instruction here.

Consideration will be given to letters from Cumberland and Delta supporting a plea of the City Council to Ottawa that all enemy aliens be immediately removed from vulnerable areas in British Columbia.

The health committee will recommend that a dilapidated house at 641 Oswego Street be condemned and demolished within sixty days.

Discussion will be held on a suggestion from Port Alberni that the council support a resolution to Ottawa calling for the commandeering of public utilities and transportation, mobilization of manpower and industry, and abandonment of plans for a plebiscite on conscription.

Debate will also be held on a proposed agreement with Wartime Housing Limited, covering the erection of 100 houses in James Bay district.

Many Movie Stars Change Their Names

HOLLYWOOD March 7 (AP).—Actors and actresses change their names for the strangest reasons.

Some do it to make them more euphonious; others because they don't look well on a theatre marquee, while others are altered because of some whimsical or sentimental reason.

When Jean Wood and Joel McCrea were students together at Pomona College, she appeared opposite him in her first school play. Later she made her debut at the Pasadena Playhouse, where she used the stage name of Katherine Stevens before she married and retired.

Twelve years later, her younger sister, Gloria Wood, took the stage name of Katherine Stevens and, in her first picture, appeared opposite McCrea. Then she learned that Katherine Stevens is the real name of Barbara Stanwyck who appears in the same picture. Miss Stanwyck took the Barbara from Barbara Fritchie and the Stanwyck from another old-time actress, Jane Stanwyck.

MARGARET HAYES

Margaret Hayes' real name was Fleurette Ottenheim. She and her whole family changed it to Ott. Then she decided to become known as Dana Ott and later as Dana Dale. Her studio, which already had a Virginia Dale, changed it to Dana Edwards. She didn't like the Edwards and her studio didn't like the Dana, so they changed it to Margaret Hayes. She got the Margaret from one of her early screen characters and the Hayes was for the actress, Helen Hayes.

Playmates of Lester Hope used to call him "Hope-Les," so he changed it to Bob. And Harry Lillis Crosby has always been known as Bing because, while playing Indian and cowboy with a neighborhood boy, he liked to pull a toy pistol and shout "Bing, Bing." Claudette Chauchoin's playmates used to call her "Shoe Shine," so she adopted the old family name of Colbert.

Some players changed their names because they didn't sound euphonious or look attractive on a marquee.

FAMOUS NAMES

Edward G. Robinson's real name is Ammanuel G. Goldenberg, John Garfield's is Jules Garfinkle, Paul Muni's is Muni Weisenfrund, Al Jolson's is Asa Yoelson, June Travis' is June Dorothy Gardiner, Bette Davis' is Ruth Elizabeth Davis, Fred Astaire is Frederick Austerlitz, Milton Berle's is Milton Berlinger, Irving Berlin's is Isidore Baline, Ben Bernie's is Benjamin Anzerivita, John Beal's is J. Alexander Bleidung, Eddie Cantor is Edward Iskowitz, Bruce Cabot's is Jacques de Bujac, George Burns' is Nathan Birabaum and Fannie Brice is Pannie Borach.

Couple En Route to East

—Photo by Meyers Studio.

Sergeant William Edward Holmes, R.C.A.F., and His Bride, Formerly Miss Irene Lamb, Who Were Married Recently at St. Paul's Naval and Garrison Church, Esquimalt. The Couple Have Left for Eastern Canada.

TO HOLD TESTS FOR DRAMA ADJUDICATORS

British Columbia is the first province in the Dominion to hold examinations for drama adjudicators, provincial officials said here yesterday. It is felt that the high standard of play production achieved in the rural areas is largely due to competent, constructive adjudication at the festivals.

To insure a continuance of qualified advice, the Community Drama Branch, Department of Education, has inaugurated an annual examination, both in Victoria and Vancouver, for those wishing to qualify as adjudicators.

The next examination in Victoria will be held March 26, and full information can be obtained by writing to the Community Drama Office, Education Department, Parliament Buildings.

ENGINEERS' MEETING

Council No. 6, National Association, Marine Engineers of Canada, will meet in the new headquarters, Room 501, Union Building, View Street, on Monday, at 8 p.m.

GLASGOW (CP).—Estonian and Polish women serving as cooks and stewardesses in merchant ships manned by their countrymen have been bombed, machine-gunned and torpedoed, but still scorn land jobs.

STOCKHOLM (CP). — Both German-occupied Norway, and Finland now fighting Russia, are friends of Sweden, Bishop Gustaf Aulen pointed out and "our aid and our work must be given to both."

Churches Will Hold Campaign Of Evangelism

Realizing the need of a spiritual revival, the First Baptist Church and Emmanuel Baptist Church are uniting in an evangelistic campaign to be held at the First Baptist Church from March 15 to 22, inclusive. Plans have been under way for some time, and in preparation for the campaign, cottage prayer meetings have been held for the past few weeks. Rev. G. A. Reynolds, of First Baptist Church, and Rev. Wilfrid L. McKay, of Emmanuel Baptist Church, are conducting the special services, and the campaign speaker will be Rev. J. L. Sloat, pastor of Olivet Baptist Church, New Westminster. Mr. Sloat is well known in Western Canada for his successful ministry, and he is a speaker of great ability.

The musical part of the services will be in charge of Victor Stroud, the well-known singer, and the choirs of both churches will also assist.

CONSERVATIVES TO MEET

The annual meeting of the Nanaimo Federal Conservative Association will be held on Saturday, March 14, at 2 p.m., in the Whittome Building, Duncan. The four provincial ridings of Saanich, Esquimalt, Cowichan-Newcastle and Nanaimo and the Islands are each entitled to send ten delegates to the meeting.

According to Culbertson

Especially when playing no trump contracts, it is desirable to place the burden of "opening up a new suit" upon the defenders.

South, dealer.
Both sides vulnerable

NORTH
♠ 6 3 2
♥ J 5
♦ A K 9 5 3 2
♣ J 5

WEST	EAST
♠ K 8	♠ J 10 9 7
♥ 10 8 4	♥ K 7 6 3
♦ Q J 8 7	♦ 6 4
♣ A 10 8 7	♣ 6 3 2

SOUTH
♠ A Q 5 4
♥ A Q 9 2
♦ 10
♣ K Q 9 4

The bidding:

South	West	North	East
1 ♣	Pass	2 ♦	Pass
2 ♥	Pass	2 ♠	Pass
2 NT	Pass	3 NT (final bid)	

West was somewhat up against it for a good opening lead, and, despite the fact that diamonds had been bid over him, doggedly opened his fourth highest card in that suit. After surveying the dummy, declarer boldly let this ride to his own 10. He realized, of course, that he was running the risk of never reaching dummy again, and that the ace and king of diamonds might "go to sleep." Nevertheless declarer was quite correct in playing as he did. There was a three to one chance that either the heart king or the club king was in West's hand, so that the jack of the corresponding suit would be an entry to dummy. When the diamond 10 held, declarer led a low club toward the jack; East correctly ducked, and the jack held. The ace and king of diamonds were cashed, declarer discarding a low spade and a low heart, and then West was thrown on lead with the fourth diamond, declarer discarding another spade.

West, after taking the diamond queen, was again up against it for a good return. A spade lead was patently out of the question, and West did not like to lead from his A 10 8 of clubs since he felt that by holding on to those cards he might be able to take two club tricks instead of one. Hence he shifted to the low heart. Dummy's jack was put up and East had to cover or permit the play to stay in dummy, where there were two good diamonds. South took the heart king with the ace, cashed the queen, and again exited by leading the nine spot. Poor West found himself back on lead. Now he was faced with a Hobson's choice of returning a spade or a club. Hoping that declarer had only king-queen of clubs blank at this point, West laid down the ace, but, of course, by so doing established declarer's king and queen. A spade lead from the king would have been equally acceptable to the declarer, who now could count nine sure tricks.

SUBSCRIBE TO LOAN

NORTH BAY, Ont., March 7 (CP).—The Dionne quintuplets today subscribed $20,000 to Canada's Second Victory Loan. The investment was authorized by the quints' board of guardians.

WARTIME GAY PAREE

LONDON (CP).—Music hall comedians in Paris try to brighten the spirit of Frenchmen with jokes about the food situation, the Nazis and sometimes Marshal Petain.

LAURA WHEELER KNOWS THIS WILL JUST SUIT THAT BABY

COPR. 1942, NEEDLECRAFT SERVICE, INC.

CRIB COVER — PATTERN 2966

Little lambie is embroidered in blanket stitch in no time. Surrounded by lazy-daisy flowers, he's just the decoration for baby's crib or carriage. He had to lie down to fit onto the pillow top! Pattern 2966 contains a transfer pattern of one motif 15 x 15¼ inches and another 7 x 12 inches; illustrations of stitches; materials required.

PATTERN ORDER FORM

To be used when ordering patterns. Enclose 20c, coins preferred.
To: The Daily Colonist, Victoria, B.C.
Pattern Department.
Pattern 2966.

Name ....

Address ....

Patterns Available by Mail Only
(All Reproduction Rights to This Design Reserved)

Just an inch and a half from a kiss!

COLGATE'S COMBATS BAD BREATH ...MAKES TEETH SPARKLE!

● Bad breath is a romance-robber . . . a friends-loser . . . a success-stealer . . . for others always detect it before YOU do yourself. Take no chances! Use Colgate's. Clean your breath as you clean your teeth.

Yes, Colgate's not only combats bad breath . . . it makes teeth sparkle, too. It cleans teeth gently, yet thoroughly. It restores natural lustre to your teeth . . . sparkling brilliance to your smile! Play safe! Twice a day and before every date—use COLGATE'S!

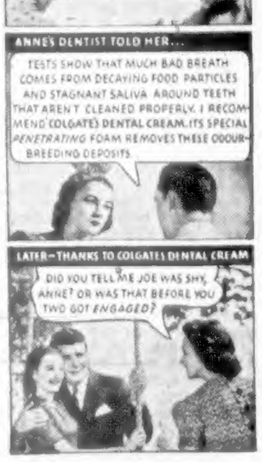

Listen to the "Happy Gang", CBC, Mon. thru Fri. See your local radio page.

25c 40c

ANY Evening...

COME INTO OUR RECORD DEPARTMENT AND SEE OUR VAST STOCK OF VICTOR MASTERPIECE ALBUM SETS

HERE ARE A FEW SUGGESTIONS—

SCHUMANN—Symphony No. 4 in D Minor, played by the London Symphony Orchestra, conducted by Bruno Walter. Album Set M 837 — $4.50

FLAGSTAD IN SONG—The great dramatic soprano in a programme of songs. Album Set M 342 — $5.75

DE BUSSY SONGS—Fetes Galantes, Chansons de Bilitis, and OTHERS, sung by Maggie Teyte, soprano, with Alfred Cortot at the piano. Album Set M 322 — $7.75

DVORAK—Slavonic Dances played by Vaclav Talich and the Czech Philharmonic Orchestra. Album Set M 345 — $5.75

DAVID SPENCER LIMITED

RECORD DEPARTMENT
811 VIEW STREET

YOU GIRLS WHO SUFFER
Distress From MONTHLY
FEMALE WEAKNESS
AND NEED TO BUILD UP RED BLOOD!

TAKE HEED if you have all or any one of these symptoms: do you suffer headache, cramps, backache, nervousness, weakness, crankiness, distress of "irregularities," periods of the blues, a bloated feeling—due to functional monthly disturbances?

Then start at once—try Lydia E. Pinkham's Vegetable Compound Tablets (with added iron). Pinkham's Tablets are well known for relieving monthly pain and distress. Thousands of girls and women report remarkable benefits! Taken regularly—they help build up resistance against such annoying symptoms.

Lydia Pinkham's Compound Tablets are also especially helpful in building up red blood and thus aid in promoting more strength and energy. Made in Canada.

Suspended Sentence

DEMOCRACY Has Been GUILTY of Acute Negligence, Apathy, Low-Gear Patriotism, Flat-Tire Performance of Duty

We Here Have Been as Guilty as Those Countries Who Have Already PAID THE PRICE

WE Still Have a New Leaf Left—What Will We Write on It?

GUNS Instead of Golf
RAGS Instead of Ragtime
RUBBER Instead of Recreation
PAPER Instead of Parties
STEEL Instead of Sailing
SALVAGE Instead of Society
DUTY Instead of Death

SALVAGE CORPS OF B.C.

Head Office, 1218 Government Street, Victoria, B.C.

PHONE E 3413

ARE YOU 40

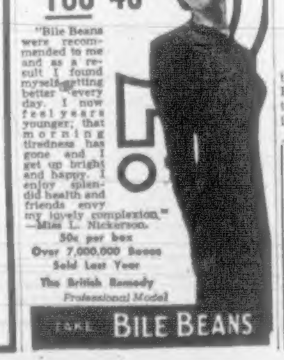

"Bile Beans were recommended to me and as a result I found myself getting better every day. I now feel years younger; that morning tiredness has gone and I get up bright and happy. I enjoy splendid health and friends envy my lovely complexion."
—Miss L. Nickerson.

50c per box
Over 7,000,000 Boxes Sold Last Year
The British Remedy
Professional Model

TAKE BILE BEANS

Keep that Schoolgirl Complexion with PALMOLIVE

.. the only leading beauty soap made with natural beauty oils!

Attract adoring eyes! Possess that alluring "all-over" Schoolgirl Complexion that makes Cupid's task an easy one. Beauty-bathe daily with Palmolive. For it takes Palmolive—made with the costliest blend of Olive and Palm oils, Nature's finest beauty aids—to give your skin attractive, enticing loveliness.

From now on, share your intimate moments with gentle Palmolive. Let its luxurious, soothing lather kiss away all impurities . . . refresh and daintily scent every bit of your body . . . give your skin the inviting radiance of youthful charm. Get two cakes of the new, improved Palmolive. Start this natural way to breath-taking beauty, today!

REGULAR SIZE 7c
GIANT BATH SIZE 10c

Style Theme Presented for Spring

FORWARD LOOKING WARDROBES STRESS COLOR BRILLIANCE

Fashions Bought Now Will Give Much Longer Wear in Return for the Best of Care—1942 Styles Effect More Glamour, More Brilliance and Avoid Drabness

ALL of us would do well to start the Spring season of 1942 with the spirit of the brilliant pledge recently made by the New York Dress Institute to Canadians in general. "Fashion in stimulating, uplifting to women . . . and to men. Let us in Canada avoid the mistake of drabness. From the very beginning, let us express our confidence through our brightness of appearance.

"We all understand that many aspects of pleasant living must be given up because of priorities. Such sacrifices will be willingly made. But for patriotic reasons, we should give up only those things that need giving up."

"We in Canada can profit by the experience in England. At the outbreak of war English women, in eagerness to get down to serious work, found themselves adopting drab uniformity of dress. This was soon found to be depressing, thereby serving the enemy's purpose. So there was a change—a new attitude. And with it clothes became colorful and gay."

MORE FEMININE FASHIONS

History is repeating itself. In the last war, feminine fashions became more glamorous, more brilliant, more feminine than they had been for years. So with an historical precedent, Spring fashions of 1942 are already striking a note of glamorous feminity.

The verve and dash of capes on coats and dresses—full skirted, short jacketed suit-like dresses reminiscent of the Godey demureness of another day are high lighted—jabots, frills and ruffles are repeatedly emphasized on this Spring's fashions of all kinds from soft feminine suits to evening dresses. Peplums—tiers—pleats and still more pleats—overdrapes, side drapes—all that is distinctly pretty is the keynote of the day.

Fabrics, too, typify the rising Spring trend toward femininity with a strong accent now being given formal fabrics for daytime wear, particularly when they are used in frou-frou suits and dressmaker coats.

Taffeta, perhaps the most feminine of all fabrics, is rising to a heyday all its own with stronger fashion emphasis given it than in many a long year, taffeta for daytime and even sports dresses—for little suit-dresses—for coats—for bathing suits—and, of course, for evening fashions. Faille is smarter and more popular than ever, with the little faille suit with frilly lingerie jabot a dominant fashion of the season. Moire is demanded by the woman of elegance, and we even see the revival for the first time in years of a crisp rayon and wool alpaca for coats and suits. Particularly smart are the new rayons in these "stiff" Spring versions.

BRILLIANT SEASON

Soft rayon crepes that "take" draping are perfect for the new overskirts and side draped effects; and these, too, even in their black and navy versions, accent femininity by use of white lingerie and lace frills and furbelows very much in the Cavalier manner.

Prints—colors—strike a clear note of encouraging brillance and gaiety. Smartest of this Spring's prints are bold and dashing in size and design, vivid in color. These are often smartly combined with solid colors as a contrast-note. Brilliant plaids and checks, particularly in taffeta, carry out the spirit of the day in feminine fashions.

Colors do not lag behind—with strong "shock" colors leading in the fashion colorama. The bright, sharp green of fresh Spring grass is perhaps the smartest single color for accent in prints—or in jackets or details on black, brown or navy fashions. A decidedly orange tomato-red is being highlighted as an exclusive high fashion color of rising significance. American Beauty (a fuchsia-caste red) and electric blue complete the list of fashion significant "shock" colors.

BUY THE BEST

Navy continues a Spring perennial, of course; black puts in an appearance, and brown is a rising star. However, dark colors this year demand sharp accents of brilliant color or of white. In the neutral tones beige is far and away the big popular color, with grey highlighted for "exclusives."

What the future of fashion may be cannot be foretold these days—but at least the Spring season of 1942 enters with fashion itself geared to keep high the spirits and the morale of feminine Canada. And the wisest shopper, whatever price she is ready to pay for hero-fashions, will bear in mind that by buying the best available workmanship, fabric and styling within her price—and by finding out how she can prolong each garment's life by good care—she will look inspiringly lovely and truly well dressed "for the duration."

Superb Donnybrook Fashions for This Busy Spring! Colorful Muted Pastel Plaid Topcoat Is the Young Box Coat Style. Matching Long Jacket Suit Has All Around Pleated Skirt.

COLORS NEEDED FOR CONFIDENCE

From a look at all of the new clothes, this is going to be the most colorful Spring ever. From your hat to your shoes, you'll be wearing bright, eye-catching colors that are spirit-lifting to wear as they are to see.

"Color for Confidence" is the theme of the Spring colors. "Color to stimulate courage, color for bravery"—it is felt that because of the war, women will want to help bolster morale, by wearing bright invigorating colors.

The three chief color families on the Spring, 1942, color card are: bright colors (reds, blues and greens); new stronger pastels (gay pinks, warm yellows); and neutrals (beiges and greys).

BROWNS LEAD

Palest beiges to darkest browns lead off for sports clothes and casual coats and suits. In dressmaker detailed coats and suits, black is first with navy second, followed by beiges and greyed blues. Navy is still the favorite Spring dress color with flattering feminine shades of rose and blue running second. Besides the basic navy or black dress that every woman wants in her Spring wardrobe, there is a wide selection of vivid "energetic" colors—fuchsia pink, Kelly green, bright yellow and electric blue.

COLORFUL ACCENTS

What could be lovelier with a navy or black costume than bright red in your hat, bag, gloves or even shoes! And, of course, for the final patriotic touch with this red and blue outfit, wear fresh, white gloves. Brilliant Kelly green is a new accessory note with all the wonderful Spring shades of brown, from beige to chocolate. For a real cheery look in your Spring ensemble, wear yellow—a clear, vibrant yellow, try it in a hat, a pair of cotton gloves or in a gay boutonniere.

ACCESSORIES WILL MATCH SPRING HATS

No Shortage of Straw Materials Expected for This Season's Needs

NEW YORK, March 7.—Color goes to your head, is the theme of the Millinery Stabilization Commission for the Spring and Summer of 1942. At its fashion show held at the Astor it presented new hats to a large gathering of retailers and members of the fashion press.

There will be no rationing of straw this year—there is plenty for everybody—but fabrics, including starched, shiny lace, felt and even crocheted patent leather, were moulded into turbans, berets, sailors, bonnets and calots.

PLAID MUFF

Accessories will match your hat this season, so when you order your Easter bonnet have a muff and gloves made of the same fabric. A muff of tie silk in yellow and navy plaid with frayed edges is the twin of a large-brimmed sailor.

Felts are worked in a new way, using flat, neat pleats on brims. Crowns somewhat lower and new higher cloche brims are seen. Berets in two colors are double on one side and single on the other.

WHITE SAILOR

A white sailor with a double ruffle of box-pleated waff pique is dusted with a black veil. For your first navy dress try a huge apple-green beret with matching bag. Tiny mirrors are scattered on both hat and bag.

For parties or restaurant dining, sequins like penny candies glisten on orchid straw. A pouff and purse of inky tulle have a pure white rose nestling in the centre.

BUTTONED SLEEVES

One hobby of every sportswoman is that of adding pieces to her active sports wardrobe. Good for tennis and good for golf and good for bowling, too, is one new white blouse done in rayon in a linen weave. The blouse has short sleeves that button from shoulder to cuff as you like.

BURST OF COLOR IN NEW PRINTS!

Get into print this Spring . . . it's the key to our excitingly alive times. Newest of the new prints are fine [illegible] on a bright background. Paisley, Chantilly lace, and lace rosette patterns are among the new prints offered. Black Paisley print or faille is news in both print and fabric. For dressy styles and evening wear, lacy prints on soft pastels, or white lace print rosettes on solid colors make the fashion headlines.

Widely spaced vivid floral prints on solid color backgrounds are suggested for dressy crepes. Tiny florals are shown in two-piece "suit dresses." Rayon crepe is the most popular fabric in these two-piece styles, although print faille is stealing the fashion spotlight.

VITAMIN PRINTS

Prints make a splash in sportswear, too. Bright "vitamin" prints are used for sports blouses and play dresses. Take your vitamins in color charged carrot prints, bright apple prints and other vegetables and fruits that usually grace the greengrocers stand. Small, widely-spaced floral prints also show up in sportswear.

Griffiths DRESS SHOP
CAMPBELL BUILDING
1025 DOUGLAS STREET

Fresh as Spring!

SPRING is everywhere . . . Spring is here, in your favorite Dress Shop.

New Spring Dresses

Designed to Make All Eyes Turn to You in Open Admiration

14.95 to 29.50

You'll adore the many smart and exquisite Dress Fashions that await you here. They're as new as tomorrow—distinctive and different! Be assisted in making your selections by salespeople who are genuinely interested in finding the correct Fashion for you.

REGULAR AND HALF SIZES

THE NEWEST

DISTINCTIVE MILLINERY AT MODERATE PRICES

$2.95 to $12.50

Straws . . . Felt-Fabrics
Hats designed and made for that special date or formal occasion.

MYRA B. CICERO
101 Campbell Bldg.

Take Elevator to First Floor

BRITAIN DELIVERS THE GOODS

LEADERSHIP

In British Topcoats for Spring

PICCADILLY SHOPPE

As usual Piccadilly Shoppe leads the style parade . . . luxurious, imported Cashmere and Camel Coats. All beautifully tailored and fashioned in all sizes, exclusively for us. Large new selection. Priced from $16.95

YOU CAN'T GO WRONG WITH THESE COATS! PRICED ESPECIALLY LOW!

Scotch Knitted Suits. All sizes. From $10.95

See our Sweaters, Shetlands. All sizes. From $3.95

Thank you, Mr. Churchill

Piccadilly Shoppe
1105 GOVERNMENT ST. - CORNER FORT ST.
PHONE G 7332

The BAY E 7111

FIRST IN RELIABILITY . . . FIRST IN QUALITY . . . FIRST IN FASHION

Camel Hair Favorites
Camel hair and wool mixture topcoats, roomy enough to wear over your suit. Satin lined. Also pastel wool topcoats 19.75
Others at $29.50 and $39.50

British Tweed Tailoreds
West Riding Cumberdale Tweeds in hound's tooth checks. Good for country week-ends and busy town days 25.00

3-Button Casuals
Pastel, herringbone two-pieces, simple, functional and styled with a longer length, easy fitting jacket and pleated skirt 14.95
Others from ..... $19.75 to $35.00

Beloved Casuals

For Now and Always

HAIL the arrival of Spring in these lovely casuals—that'll rise to use on every occasion . . . mainstays for your wardrobe this Spring and the days that follow.

COMFORTABLE and serviceable, yet in trim, easy fitting styles. Clothes that conform to your mood at the change of a hat, to dress-up with a gay little sailor—to make more casual with a colored felt.

VISIT our improved Fashion Floor and see the really complete array of these distinctively fashioned casual clothes, destined for ever greater popularity . . . they're most moderately priced too.

Your Fashion Centre, Second Floor at "The Bay"

Hudson's Bay Company.
INCORPORATED 2ND MAY 1670.

Spring Hats Tonic to Your Spirits

SPRING MILLINERY CHANGES KEYNOTE TO PERSONALITY

Hat Models Designed to Suit the Occasion Allow the Active Woman to Quickly Adjust Her Personality in Accord With Any Function

A WOMAN is as different as the hat she wears. The capable executive one minute, the charming hostess another, the feminine, adorable sweetheart at still another time of day—all these the same woman can be with the help of her hats. Although moods and temperaments change with a change of hats, there are basic types of faces and figures which look best in certain basic types of silhouettes and colors.

A woman with a long, thin face will appear to advantage in a hat that has a low crown and broad graceful uneven brim. High-piled turbans and broad-brimmed hats with high crowns do not complement her features as well as do the graceful brimmed hat. A broad brim that is absolutely straight will not do as much for this type face as brims that are dipped or gathered for flattery.

DISADVANTAGE WITHOUT HAT

Women with long, square faces are at a disadvantage without a hat, just as no woman is at her best unless she is wearing a hat. But with a model that softens the jawline, a diagonally tilted brim which is neither straight up and down or straight across, their faces will appear to be more nearly oval—the ideal type.

The short square-jawed face is also a problem type. But there's a hat to flatter this kind of face too. The brim and coiffure together should be a little wider than the jawline to minimize the width of the lower face. Diagonally tilted hats also enhance the looks of this type of woman.

Then there are the women with short round faces. Bonnet silhouettes are becoming to this type of woman if the brim is angular or square.

Berets with softly curved lines help the woman whose face is short and sharp. Any hat in fact with a brim that is moderate in size and gracefully curved or broken in line will do wonders for this type of woman.

There's not just one hat for every face, but many hats that will enhance the charm of each type. Even women whose faces are pretty can appear more beautiful by selecting hats which frame their faces and accentuate their best features. The trick for any woman is to learn her type, and stock her wardrobe with hats to suit it.

A Woman's Personality Changes With Her Hat, But She Always Needs Plenty of "Wearable Hats." This New Beret Meets the Need for Outdoor Fun.

COATS, SUITS DESIGNED TO LIFT SPIRITS

Spring Features Colorful Fabrics, Becoming Styles As Antidote to Times

Becoming clothes give you a lift, help you to meet the problems of these anxious days. And designers are one step ahead of us, for months ago they planned a most exciting and attractive collection of Spring coats and suits.

Styles are classic in feeling, yet with soft feminine lines that are distinctly flattering. You'll find them versatile, for most of the styles are not too definitely tailored or dressy. You can wear the same coat to a Red Cross class, and on to a daylight dinner.

Everybody's wardrobe needs at least one boxy sport coat to slip quickly over suit or dress. In natural color or muted plaid, it goes with everything. Saddle stitching, roomy patch pockets, fly front are good details. You'll find this type of coat with either dolman or conservative set-in sleeves. A new version has unpressed pleats from shoulder line at the front, one-button closing at throat and no collar. As a rule, coats of this type are of fleece, camel's hair, heather tweed, or worsted garbardine. This last is a happy choice in naphthalated wool worsted.

Belted coats there are, too, slightly fitted at the waistline and cinched in with a tie belt. And, of course, we have the perennial reefer, this season in the new relaxed styling . . . slimly cut, fitted at waistline, with easy body fullness and free swinging skirt. Navy leads as usual, but pastels and bright shades are popular also . . . beige, victory blue, aqua, rose, yellow, Kelly green and red.

SOFTER PLEASE

For dressy wear, you'll like the softly tailored coats of twill or wool crepe with dressmaker touches. These are slightly bloused as a rule with a soft tie belt. Some have front fullness . . . gathers or unpressed pleats. Others have pin tucked body lines, drop shoulders or yoke treatment. Shoulders follow a soft natural line. Navy, black, brown or pastel colors such as powdery blue, chamois, beige.

Formerly one had to have a "figger" to wear suits but now everyone can wear them, for designers offer a wide variety of styles to suit all comers. In this time of conservation, a good suit is a real investment for with blouse changes it gives a variety of costumes and can be worn for more than one season.

As always, there's the clean cut classic type, strictly tailored and beautifully sculptured. For this we choose men's wear pin striped flannel worsted suitings, Glen checks or plaids, garbardine or covert. The jacket usually has long torso lines, patch pockets. It is often fastened with a single button showing the simply tailored or lingerie blouse. The gored or pleated skirt is slim but has plenty of walking room. Women put "thumbs down" on narrow straight skirts, now more than ever since walking becomes the national pastime.

AS YOU LIKE THEM

Along with the daffodils comes the wool ensemble costume, so good looking and practical we can't live without it. There's the dressmaker coat of pastel flannel or novelty naphthalated wool worsteds done in long princess lines with closely-spaced buttons giving a decorative touch; flattering blond fox frames the neckline. Under it is worn a matching wool or pastel rayon crepe frock. A navy flannel redingote with navy and white print dress makes a most attractive and wearable costume. A youthful variation has short, fitted or boxy jacket with print dress. A very good reason for selecting an ensemble is that the dress and coat may be worn separately. If you choose navy or a neutral shade, you can wear the coat over the other print dresses.

KERCHIEF TELLS OF OTHER DAYS

When you select gift handkerchiefs, you are carrying on a tradition that has its roots in the dim past when a lady's pretty handkerchief, gracefully brandished or coyly dropped at the right moment, opened the door to romance. The pretty handkerchief of that period was an exquisite bit using the finest handmade lace or handspun linen daintily embroidered.

The wiles of today's young women are perhaps more subtle, but the pretty handkerchief continues to be an accessory of value in creating a feminine effect, and can be obtained at far less cost than those of the earlier centuries.

There are pieces in the museums today that tell a graphic story of other generations. There's Queen Victoria's handkerchief in rose point lace which to reproduce today would cost around $1,000. But this is the exception; most of the handkerchiefs of the nineteenth century were block printed on linen or cotton in monotone. Some are beautifully embroidered on satin or silk crepe.

Handkerchiefs from all parts of the world continue to reach the market. Despite our growing production, you'll find on the counters of your local stores handkerchiefs from China, Porto Rico, Ireland, the Philippines, Switzerland, Madeira, the British Isles.

Here are some that look far more than their price: Teatime 'kerchiefs of finest linen, edged in lace. Lovely linen squares beautifully embroidered in petit point or Beauvais embroidery. Chiffon squares with sequin corners, hand-painted flower motifs or lace appliqued corners. These are but a few; you'll find a rich assortment in the stores.

Who used the first handkerchiefs? Some say it was Marie Antoinette who tore a piece of lace from her fichu and used it to dry her tears, thus creating the first handkerchief; others say priests of the high altar, back in the thirteenth century, were the ones first to use them.

STRIPES IN A BLOUSE

Kelly green is a color destined to came to the fore in blouses and other accessories. One new blouse is done in vertical stripes of red, white and green, the green predominating. The collar may be worn fastened tight at the throat like a man's shirt, or opened in sports fashion. Sleeves are long, and tight cuffs button at the wrist.

NECKLINE NEWS

High surplice necklines, or the drawstring or rounded type; yokes, shirred pockets, clever folds, fine pipings, embroideries, are features of the smartest new dresses, both the one-piece variety and those two-piece creations—jacket dress or redingote—that have the fashionable "costume look" so acceptable for Spring.

COMFORTABLE SHOE IS NOW STEP AHEAD

Rugged Styles Serve for War Work and Casual Wear

Thousands of Canadian women, today, are stepping forward to serve, in uniforms designed for air-raid wardens, nurses' aides, motor corps and other branches of service. For wear with these uniforms—appropriate, really comfortable shoes are vitally important. One of the chief burdens in war-work falls on Canadian feet. Long, on-duty hours cause unaccustomed strain and just any shoes won't do.

A sturdy, substantial-looking low heel is a must in serviceable shoes. No longer associated with "old ladies' running-boots," the fashion for really low heels has been and continues to be smart fashion in "civilian's" casual walking, as well as dress shoes. In today's defence-style shoes built-up leather heels, as flat as on a man's shoe, are taking over the honors in welt styles. These welt soles are extremely flexible, and for extra service and suppleness most welts have a specially constructed "oiled sole."

For these National Service styles the call is for both tans and blacks in smooth surfaced leathers. The "Militaire" by Walk-Over is a smart example of the "uniform" shoe. It is an exact copy of the men's Jodhpur Oxford, specifically designed for the army by a ranking specialist in military footwear. Like a swank "officer's" jodhpur, the Militaire is in polished calfskin—a perfect style for women in uniform, and for all suit wear.

Equally appropriate for women-on-duty are classic ties. On medium heel heights these shoes may be anywhere from three to six eyelets. Usually plain-toed their high polish and streamlined effect give them a definite military character. And, to relieve the severity of a too plain Oxford, these styles suit.

CHURCHILL'S VISOR SETS FEMININE FAD

NEW YORK, March 7.—Uncle Sam's stovepipe and Churchill's visor popped up in feminine hat styles for Spring shown in a collection designed by Helen Garnell, a native New Yorker who formerly created millinery for Maria Guy in Paris, made headlines for Hollywood stars, and recently established a salon at 515 Madison Avenue.

The high "draped" crowns fitted into this designer's scheme of felt hats for suits. She handles the draped crown, the rolled brim well, achieving an "up-and-down" line that is flattering to the feminine head.

"Enriched wheat" is the name of her pet beige served in a straw toque, trimmed with a shaft of wheat. Morale needs nutrition, too, she figures.

Black and white is a favorite contrast for Miss Garnell's straw hats. She decorates a shiny black straw sailor with white pique bows and faces the brim with white pique.

A LACE MUFF

Designers are suggesting you wear a lace muff with your mid-season dinner dress. The muff is a feminine and old-fashioned addition to your costume, and if your costume is in the Victorian style, so much the better.

Color is the all-important note in casual jackets and skirts for Spring! Almond pastels take the lead in both plaids and solids. Plaids are bold in size, but soft in tone—with solids taking the fashion lead.

Glen plaids, hound's tooth checks, men's wear flannels, wool cheviots are all fashion-important.

BALLOON SLEEVES

This is the time to get a chiffon blouse with wide balloon sleeves to wear with your dinner skirt or your silk jersey jerkins. Plain crepe blouses are also good bets. Some of them are made with a single flower printed just below the shoulder, to one side.

BIG fashion revival for Spring—the long-jacket man-tailored suit, superbly flattering in spun rayon and wool twill, made feminine by satin-bound trim.

PATRIOTIC SCARF

A scarf to tuck inside your coat or bind round your head is done in red and white stripes with a navy border. Written in flowing script on the white stripes are mottoes of the Army and Navy, catchwords and slogans.

A perfect companion with your dressy suit; a beige Chantilly blouse with beruffled sleeves and deep V-neckline.

LONDON (CP).—Straw hats may be unattainable next year, but no shortage of headgear of other materials is anticipated because milliners have found ways of turning out fashionable models from scraps of hats. Some milliners are buying old models for scraps. Some milliners are buying old models to recreate them.

CORSETS
LINGERIE
SWEATERS
HOUSE COATS
Irene Carroll Shop
Figure Stylist
E 4743 739 View St.

SUITS LEAD the Spring Parade
CASUALS "SOFT" SUITS
Suits are headed for their biggest Spring! Casual long jackets, man-tailored suits with inset belts . . . little "dress" suits . . . see them all here, today. Newest fabrics, colors.
Mary Constance Dress Shop
784 FORT STREET E 4932

STYLED for SPRING
Hats of the newest materials to act as smart complements to your Spring outfits.
MINNIE BEVERIDGE MILLINERY
Phone E 3452 778 Fort Street

We Specialize . . .
In Exquisite Blouses, Lingerie and Robes. Some Hand-Made, Styled by Ourselves.
HELEN MARGO
803 Government Street Phone Beacon 1234

NEW COLOR IDEAS IN GENUINE Harris Tweeds at SCURRAHS

Something new in View...
Vitality "BLUES"!
For the color in your life, choose these flattering Vitality originals in exciting new blue hues.
Charmingly youthful, fatally feminine, faultlessly tailored. You'll love their snug, glove fitting comfort, every step of the way . . . whether you're trekking off to work, out to shop or away to play . . . Vitality blues go everywhere.
Daisy
Nedra
Iola
Olga
Vitality SHOES
Sizes 4 to 11
Widths From AAAAA to C
$10.75
MUNDAY'S 1203 DOUGLAS

You Want to Look Pretty This Spring
SELECT SOFTLY Feminine FASHIONS
SPRING, 1942
NEW LOCATION
NEW HATS
NEW DRESSES
NEW ACCESSORIES
LET US SHOW THEM TO YOU
Crown Millinery Parlors
MISS M. E. LIVINGSTON
E 1914 614 VIEW ST

"Permanent"-ly Yours for Easter
There's new beauty for your hair for Easter and the months that follow . . . with a lovely coiffure styled by our skillful operators. Make an appointment for a permanent now . . . and enjoy the thrill of knowing that you look your best!
ANNAS TAYLOR BEAUTY SALON
1004 BROAD ST. E 6015

Sportswear Important for Spring

VARIETY OF COLOR FEATURE OF NEWER GLOVE WARDROBES

Gloves Are Destined to Play a More Important Part in the Well-Groomed Appearance of Women In and Out of Uniform for the Coming Season

THE old adage, "Men must work and women must wait" is somewhat changed today. More than [illegible] per cent of all women in Canada are not merely waiting, they are actively engaged in some type of work in our Victory Program. The sight of women in uniforms of the C.W.A.C. will cut every woman to do her bit. As in the last war, [illegible] this war—fashions turn to suitability.

[illegible]

Gay Fun-Loving Season Dresses of Pressed Embroidered Palmella [illegible]

INTERESTING STYLE NOTES

Fashion Trend Hints for Occasional Attire During Spring and Summer

LONG SHORTS

Glazed chints is practical as well as new for bathing suits. Does not water trickles right off it. Long [illegible] trousers and tints fitted [illegible] are [illegible] trousers among [illegible] suits. Because [illegible] take to wearing a dress more and more [illegible] are being used for 1942 [illegible]

[illegible]

MOTHER AND DAUGHTER COTTONS

[illegible]

SHEER BLOUSES ARE FAVORITES

SLACKS ASSUME PRACTICAL SIDE

BRIGHT BLOUSES

ICE CREAM PASTELS

For Spring 1942

$32.50 - $42.50

JEAN BURNS
DRESS SHOP

SPRING COATS

19.75 to 35.00

You may not see all-women coats like these again for many a season. Tailored to perfection, with unusual detail from superb materials, they represent the [illegible] of the season's [illegible] in fashion and [illegible]. For a [illegible] wear [illegible]

A. K. LOVE Ltd.
LADIES' WEAR
308 VIEW STREET UP FROM DOUGLAS

Flower Splashed

Housecoats

Perfectly Matched
... for Spring

McMARTIN'S
Leather Goods

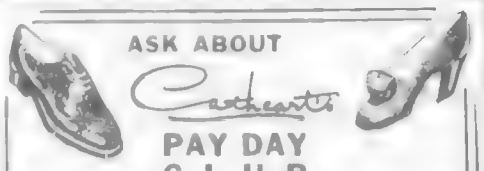

ASK ABOUT
Cathcarts
PAY DAY CLUB
For Particular Feet!
CATHCARTS 717 FORT

"Tea for Two"
22c
39c
Afternoon Tea at Terry's

The NEW TWEEDS
SCURRAHS

CORSETRY
1.00 5.50

MAE MEIGHEN
CORSET SPECIALIST

Casual Coats Lead for Spring Wear

STYLES MADE TO ORDER FOR JUNIOR MISS THIS YEAR

IT'S as though "Spring, '42" were made to order for the junior miss: for the casual clothes she loves so much are definitely in the limelight. All over the fashion scene it's easy to hit good tailoring and color—details that she's grown to demand over a period of years.

Fresh Coat Lines in a Spring Topcoat of Suede Finished Cassimere—like Wool From Hockanum. Smart and Feminine, it Has a Hint of the Military.

Fashion Flash!

IN tune with the times, teenagers' coats and suits reflect the military theme. Navy blue suits have crisp [illegible]

MILK AS HEALTH AND BEAUTY AID

[illegible]

COATS GIRLS LIKE

[illegible]

SWEATERS IN BRIGHT COLORS

[illegible]

MILITARY AIR

[illegible]

Family Favorites Take the Spring Sunlight. Favorite Sport Are These Checked Tweed Reefers for Mother, Daughter and the Young Man of the Family.

Ready for Spring?

Gordon Ellis, Ltd.

The NEW TWEEDS

SCURRAHS

For SPRING

A More Feminine You

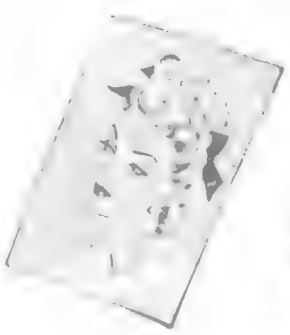

ON OUR FASHION FLOOR

DAVID SPENCER LIMITED PHONE E-4141

NEWER NECKWEAR

Step Out of a Fashion Picture In a TAILORED SUIT

TERVOS'

722 YATES STREET

PHONE G 5134

CAPTURE— The Spirit of SPRING

★ ★ ★

★ ★ ★

SILVER FOX JACKETS

SEE THEM IN OUR WINDOWS NOW

Foster's Fur Store

INCORPORATED LIMITED

Victoria's Largest and Most Famous Furriers

New as Spring!

COATS

SPRING HATS

THE STORK SHOP

G 2661 (OPP TIMES) 531 FORT ST.

More Color for Men This Spring

ENGLISH CHINAWARE NOW CONTRIBUTING TO COLOR SCHEMES

Wedgwood Blue, Minton's Deep Rose Pink, Royal Worcester's Blue Have Definite Bearing on This Season's Shades—Miniature China Plates as Buttons on Some Costumes

THIS is the season that gives promise of going down in fashion history as the year that you spoke of English china when you wanted to describe the color of your newest outfit. For it is from old pieces of Wedgwood, Royal Doulton, Minton, Royal Worcester and Royal Crown Derby that the newest fashion colors have arrived. There is the deep blue used as a background for white figures on a Wedgwood vase, and the light blue and rose pinks that are almost hallmarks of this year's color scheme, the rich pink and buttercup yellow of Crown Derby, the soft rose of Minton and the blue of Royal Worcester. These are but a few of the lovely shades [illegible] new colors to your life.

BUTTONS ARE PLATES

[illegible]

WEDGWOOD VASE

[illegible]

COVERED BUTTONS

TWO TYPES OF SKIRTS

POTTERY AND SHELLS MAKE NEW JEWELRY

Expensive Jewels Giving Place to Novelty Pieces For Casual Wear

[illegible]

FLOWER CLUSTER

[illegible]

SEASIDE COLORS

STARTLING STATEMENT

Malleks

[illegible] DOUGLAS STREET

Avalon Beauty Shoppe

1124 DOUGLAS ST. [illegible]

It's Spring AND NEW DRESS TIME

[illegible] $11.95

[illegible] $7.95

DRESSES, TWEED COATS, MILLINERY, ACCESSORIES

806 FORT ST.

D. & D. SHOPPE

Keep in Fashion With Fine Dry Cleaning

Crocus-Fresh for Spring!

[illegible] FOR AND DELIVER

NEW-WAY CLEANERS, LTD.

426 WILLIAM STREET PHONE [illegible]

SPRING EMPHASIZES NEW SUITS FRANKLY FEMININE IN STYLE

In a World Where Style Has Gone Military, Softly Detailed Suits Offer Pleasant Contrast to More Severe Lines—Tweeds Prove Popular for Spring

[illegible]

MEN'S WEAR FLANNEL

POINTED LAPELS

BLOUSE ALTERS SUIT'S CHARACTER

NEW COLOR IDEAS IN GENUINE Harris Tweeds at SCURRAHS

NEW FABRICS FOR GLOVES ON THE WAY

Scarcity of Materials Brings Many New Materials Into Use

[illegible]

ABOUT COTTONS

NEW STYLES

DOUGLAS STREET

Pause Here . . . to Refresh

[illegible]

Maple Leaf Fountain

Norman Maynard Presents

$3.95

$3.95 $5.95

$5.95

NORMAN L. MAYNARD

"Don't say you can't have hair like mine!"

Danderine

The modern time-saving way to lovelier hair

MEN TOO like Danderine. It fights dandruff, keeps hair neat. All drug and department stores.

SAY SUBMARINES IN PANAMA ZONE

Incidents Reported on Two Occasions by Head of Naval District —Close Watch Kept

BALBOA, Canal Zone, March 7 (AP). Two incidents possibly indicating submarine activity in waters [illegible] of the 10th United States Naval District.

In a press conference report of enemy designs to send United States [illegible] to unexpectedly issued a [illegible] attack against [illegible] suspected submarine craft, but the presence of submarines could not be definitely [illegible].

REPORT OF WARSHIP

The [illegible] said the most [illegible] activity was noted [illegible] of February 24 when a United States warship [illegible] if [illegible] a submarine in the [illegible] off the entrance to the breakwater at Cristobal.

[illegible]

ARDENT PRO-NAZI

[illegible]

Receives Honorary Degree

Senator Claude Pepper of Florida was made an honorary Doctor of Laws at the Tuskegee Institute, being a recipient [illegible] by H. F. Cosby, president of the institute, with [illegible] the senator.

Remember Without Wanting

By MARGARET GORMAN NICHOLS

[illegible]

Little Stories for Bedtime

Reddy Fox Plans Trouble for Digger

[illegible]

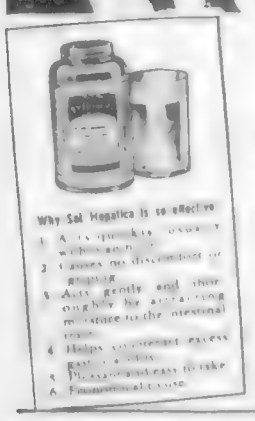

When you take Sal Hepatica you fight your cold in two important ways!

WHENEVER coughs or sneezes warn you of a cold, take two teaspoonfuls of Sal Hepatica in a glass of water right away. For Hepatica's double action starts to clear your cold sooner, keeps it from settling on your chest, brings you faster, more complete relief.

1. Gently but vigorously Sal Hepatica flushes the system of acidity.
2. At the same time it helps nature combat excess acidity.

But Sal Hepatica not only fights a cold two ways. As a laxative it acts quick and speedy to relieve constipation, a lighting accompanying cause of colds. In addition Sal Hepatica is mild and gentle in action and leaves no drug-reaction after effects. See how quickly your cold clears up, how much you feel better when you fight it the modern way—with speedy Sal Hepatica!

Get an economical bottle of Sal Hepatica from your druggist today.

Whenever you need a laxative take speedy SAL HEPATICA

A Product of Bristol-Myers — Made in Canada.

WHO IS A "FAN"

[illegible]

[illegible]

SECOND NEWS SECTION

The Daily Colonist.

(ESTABLISHED 1858)

SECOND NEWS SECTION

NO. 74—EIGHTY-FOURTH YEAR VICTORIA, BRITISH COLUMBIA, SUNDAY, MARCH 8, 1942

OUTSIDERS DOMINATE RICH RACE AT HIALEAH PARK

Glancing Over Sport

By JOE DELAHUNTY

PATH NOW CLEARED

ODDS AND ENDS

CADDIES BADLY NEEDED

North Shore Wins Coast Honors by Getting Draw Here

Captures Football Championship, Despite Scoreless Deadlock Result With Victoria Yesterday—Small Crowd Attends—Four Regular Mainlanders Missing From Line-Up

LACKED DRIVE

LINE-UPS

Ranger Trio Lead National League

One of the Highest-Scoring Forward Line Combinations in Hockey in the Last Decade, the New York Ranger Trio of Bryan Hextall (Left), Phil Watson (Centre) and Lynn Patrick, Now Stands One Two Three in the National Hockey League Scoring Race

Minor League Picture Is Not Looking Bright

Officials Worrying Over Player Shortage, Night Games, Tire Rationing and Other Factors Make Outlook Poor for Season

CHIEF REASON

This was the picture in 1918.

Only one minor league—the International—completed what passed for ...

With ... night shifts and wages sky high the workers refused to sacrifice even a few hours' pay to watch a ...

High School Teams Will Compete for The Colonist Cup

THE RHYMER GALLOPS TO FINE VICTORY IN $50,000 TURF EVENT

Mrs. Payne Whitney's Horse Springs Big Surprise by Win in Widener Handicap—Best Seller Finishes Second and Pays Off at $53.20—Olympus Takes Show Position

PRICES ARE BIG

ALSAB IN LEAD

ALL MUST VOTE FOR CONSCRIPTION

ARSENAL IN 4-1 VICTORY

Gunners Defeat Reading Before 10,000 Fans in Old Country Soccer

WILL PRESENT PRIZES

Prizes and trophies won at the ...

Army Hockey Star to Play Tomorrow

PTE. ELMER KRELLER

... right eye. The league executive, at ...

SAINTS BEAT RADIALS, 4-2

St. Saviours Turn Back Cellar Occupants in Coast League Soccer

LEAGUE STANDINGS

... thewson got their third on a cross ...

JOKERS APPOINT BONLA OFFICERS

ANGOTT FRACTURES HAND

$959,007 Is Bet On Big Handicap At Hialeah Park

MIAMI, Fla., March 7 ...

DOMINOES BEAT WEST ROADERS

Scores:

Dominoes 69, West Road 43

Douglas Tire 34, Sooke 31

Douglas Tire ...

Alpines Set Back Saridges, 50-42

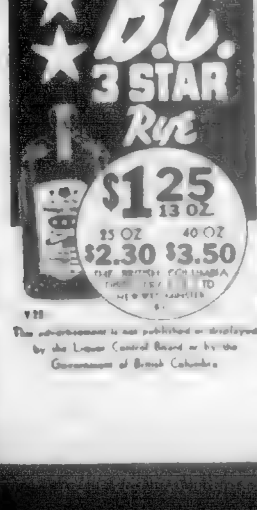

This advertisement is not published or displayed by the Liquor Control Board or by the Government of British Columbia.

ICE SKATING ARENA The Willows Phone B 2211

NEW SKATING SCHEDULE

EFFECTIVE MONDAY, MARCH 9

ARENA (Victoria) LTD.

SPRING CLEANING

$1.25

WESTERN AUTO SUPPLY CO., LTD.

Canadiens Defeat Boston Bruins in Overtime Struggle

Montrealers Bolster Chances of Gaining Play-Off Berth in Hockey Race by 4-3 Decision Over League Champions—Maple Leafs Beat Rangers—Patrick Scores Twice

HOW THEY STAND

LAST NIGHT'S SCORES

Toronto 4, Rangers 2
Canadiens 4, Boston 3, overtime

GAMES THIS WEEK

Tonight—Toronto at Rangers, Boston at Detroit, Americans at Chicago.
Tuesday—Chicago at Boston.
Thursday—Boston at Rangers.
Saturday—Detroit at Canadiens, Boston at Toronto.

MAPLE LEAFS WIN

Line-Ups

Summary

Maple Leafs Take Chicago Black Hawks, 8-2

SCHOOL WINS RUGBY GAME OVER COLLEGE

University Raguers Register Two Fine Victories Over Brentwood Boys

PUCK SERIES AT NANAIMO

Vernon and the Clippers Will Open Provincial Final on Tuesday

GRID MATCH IS CARDED SUNDAY

SCORES EASY WIN

BASKETBALL
B.C. Junior Men's Championships
DOMINOES vs VANCOUVER
AT VICTORIA SPORTS CENTRE
MARCH 13 and 14

Just that much Better
WHY? because it's EXTRA DRY!
BURNETT'S London Dry GIN
12 oz. $1.20 26 oz. $2.30 40 oz. $3.40

BOWLING
ARCADE BOWLING ALLEYS
CITY SENIOR TENPIN LEAGUE

Oarsmen, R.A.F., Plan to Deadlock In Rugby Fixture

Battling for the Ball

ICE PLAY-OFFS WILL OPEN SOON

ICE SKATING ARENA
Services Hockey Monday at 8
ARMY vs. AIR FORCE
Replay of Last Monday's Game

ROLLER SKATE
PACIFIC ROLLERS LTD.
756 YATES STREET
ONE OF THE LARGEST AND FINEST RINKS IN B.C.
EVENINGS 35c
AFTERNOONS 15c and 25c
All Prices Include Skates and Checking

Officers Uniforms
ARMY AND AIR FORCE
by Warren K. Cook
W. & J. WILSON

Draw Announced For Empress Golf At Colwood Links

More Than 100 Shotmakers, Men and Women, Entered in Fourteenth Annual Tournament—Officials Appealing For More Caddies—Expect Much Larger Field by Monday

[illegible]

10:00 S C Trerise and E D Eastburn
10:05 J C Pendray and F Shourdie
10:10 J C Bowen and A Huber
10:15 F H Francis and G E Thrift
10:20 C A Schoenrock and Hugh Wilson
10:25 W G Tredway and W J Peers
10:30 Paul Gaiser and J H Wilson
10:35 O N Douglas and G F McEwan
10:40 J N Taylor and J B Pitchforf
10:45 C J Robertson and M Crawford
10:50 E Hinderson and C B [illegible]
10:55 D E [illegible] and H G [illegible]
11:00 W C Flower and W A McMillan
11:05 E Brannon and R W P[illegible]
11:10 A D DeBruisy and A D [illegible]
11:15 H G McCarty and A C [illegible]
11:20 Lee Stiel and G P M[illegible] Macarthur
11:25 W T Kennedy and C E Ta[illegible]
11:30 D E Rogerson and partner
11:35 R J A Ramsay and F W [illegible]
11:40 J J Tomson and J New[illegible]
11:45 A M Richardson and [illegible]
11:50 F W McMillan and F A [illegible]
11:55 W H Sears and W [illegible] Hammond
12:00 noon W H Gibbs and J D Coates
12:05 J A Rumball and E T Rogerson
12:10 J D Ferguson and J R [illegible]
12:15 R M Kean and [illegible]
12:20 G Brown and [illegible]
12:25 D B McDougall and C A [illegible]
12:30 E R Burgess and [illegible]
12:35 H D Johnston and J New[illegible]
12:40 H O McDiarmid and A J Taylor
12:45 J R Moss and F Fraser
12:50 J Arthur and J M[illegible]
12:55 H J Bird and F [illegible] Burns
1:00 C Excelsior and [illegible] Sweeney
1:05 J N Sweeney and W [illegible] Gilbert
1:10 R O Brien and F Wright
1:15 Charles Miller and F Hu[illegible]

MEN'S DRAW

[illegible]

WOMEN'S DRAW

[illegible]

Pastor Stops Franklin in Eighth

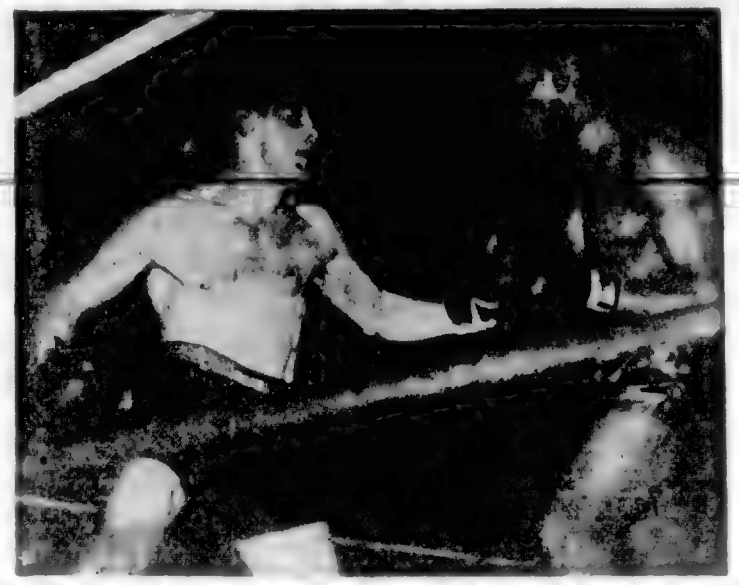

Bob Pastor, New York Heavyweight, Is Shown as He Prepared Lem Franklin, of Cleveland, Ohio, for a Knockout at Cleveland. Pastor Knocked Franklin in the Eighth Round. This Photo Was Made in Lith[illegible]

British Columbia Hoop Play-Downs Open Here Friday

[illegible]

FROM THE PRESS BOX

Uses Strange Logic

By IRA WOLFEST

[illegible]

signed, a procedure that would delay payment of the money for one day.

Mr. Bennett [illegible]

other organizations on the allegation that consumption of kafir-beer is increasing alarmingly and having a [illegible]

May Fill Feller's Shoes

Vernon Kennedy, [illegible] former ace of the pitching staff of the Wash[illegible] has been [illegible] Indian hunter, is now pitching for the United States Army.

Seattle Aquatic Stars Turn Back Victoria Mermen

Sound City Y.M.C.A. Natators Win Four of Seven International Events at Crystal Garden Pool—Thrilling Down-Town Swimmers Are Guests of Programme—Fine Diving Exhibition

Splashing to victory in the final [illegible] of the international water [illegible] by a [illegible] of Seattle Y.M.C.A. natators last night [illegible] Victoria Y.M.C.A. in a [illegible] of aquatic [illegible] in the Crystal Garden pool.

[illegible]

TROPICAL PARK RACING

VICTORIA WINNERS

WINS RIFLE HONORS

MASTERPIECE IN FIGURES

DIVING EXHIBITION

Exhibition Baseball

BEER IN RHODESIA

INTERNATIONAL EVENTS

LOCAL EVENTS

the programme by George Henderson, introduced as Seattle's out-[illegible]

GUS ARNHEIM To Autograph Records

From 4 to 5 p.m. Monday Gus Arnheim will be here to Autograph any of his records bought at this time.

TICKETS FOR DANCE

To be held Monday night now on sale, price $1.10 each, Auditorium Stage

KENT-ROACH Ltd.

614 YATES Street

Going over big! Minora Blade for double-edge razors won more users in its first year than any other economy blade

Down in the mouth?

There's plenty to worry us these days, but we are not helping ourselves or anybody else by going about with long faces. Cheer up! Order a Guinness! This famous Old Country stout is just the thing when you're tired. No other brew has the hearty, robust, rare flavour that makes Guinness the world's most popular malt beverage. When you're tired from work or exercise, with meals and at bedtime, have a Guinness!

Ask anyone from the Old Country if he doesn't agree that: GUINNESS IS GOOD for you

Of course Guinness is both good AND good for you! Made from fine barley malt, hops, special Guinness yeast and pure spring water, it is mellowed for *more than a year* in oak vats and in bottle! Never filtered or pasteurized, Guinness retains the vital goodness of natural yeast. Enjoy the stimulating goodness of Guinness tonight. Get a bottle on the way home.

Have a GUINNESS today!

A. Guinness Son & Co., Ltd., Dublin and London

This advertisement is not published or displayed by the Liquor Control Board or by the Government of British Columbia.

SUITS for Spring

That Keep One Eye on the Future

CASUAL AND DRESS-UP MODELS

Suits and Topcoats expertly tailored to last for the duration — destined to become prized possessions because of their durability and knack of looking right at all times. A choice of double and single breasted models in new Spring shades and all British fabrics — fine English worsteds, Scotch and Canadian tweeds.

PRICE & SMITH

SUITS $25 $30 $35
TOPCOATS $20 $25 $35

OUR TEN PAY PLAN

Cash Payment — Balance Over 10 Weeks

PRICE & SMITH LTD.

614 YATES STREET

Plays and Players

Rousing Western Film On Dominion's Screen

For thrills, action and excitement "Wild Bill Hickok Rides," which is now showing at the Dominion Theatre, would be hard to beat. A fine cast, headed by Constance Bennett, Bruce Cabot, Warren William, Bob Brewer and Walter Catlett, lend powerful dramatics to Gay Bennett and a romance strong enough to lead toward making Wild Bill Hickok Rides a rousing entertainment.

Cabot plays the title role of Hickok, the lawless gunman whose work is bringing law and order to the frontier. Bruce has made [illegible] known in the [illegible] of the West.

Constance Bennett is well cast as the beautiful proprietress of a gambling hall whose better instincts are constantly at war with her bad ways. After a number of years Warren William, never satisfied with the results of his gambling, sets out to capture Hickok, dead or alive. Bob Brewer, a young man who has [illegible] Gay Bennett, becomes involved in the struggle between Hickok and Warren, who is Hickok's friend and must decide which side to take.

Warren William is well cast as the villain, and Walter Catlett adds a touch of comedy to the proceedings.

COMEDIANS TAKE PRINCIPAL ROLES

Jack Oakie, Bob Burns and Milton Berle Star in "Radio City Revels"

[illegible] the RKO Radio picture which will open Monday at the Rio Theatre, "Radio City Revels" offers personalities combating screen as well as radio fame. Chosen for high spots in the show were three of filmdom's leading comedians—Jackie Oakie, Bob Burns and Milton Berle.

Supporting the trio are some of the most popular names of the screen. Kathryn Baker of the Jack Benny programme, Lake Froman, generally conceded to be radio's [illegible] Victor Moore, Walter Catlett, and Hal Kemp's dance band.

'SMILIN' THROUGH' OPENS AT ATLAS

Jeanette MacDonald and Gene Raymond Together for First Time Time in Famous Play

[illegible] Jeanette MacDonald and Gene Raymond open Monday at the Atlas Theatre.

[illegible]

AMUSEMENTS

On the Screen

[illegible] Jeanette MacDonald and Gene Raymond.

Cadet Bob Skelton and Ann [illegible] in "Whistling in the Dark."

Capitol "How Green Was My Valley" with Walter Pidgeon and Maureen O'Hara.

Dominion Bruce Cabot and Constance Bennett in "Wild Bill Hickok Rides."

Oak Bay Mickey Rooney and Judy Garland in "Life Begins for Andy Hardy."

Plaza George Formby in "Feather Your Nest."

Rio Jack Oakie and Bob Burns in "Radio City Revels."

York "Keep Your Seats Please," starring George Formby.

Film Has Welsh Setting

A Scene From "How Green Was My Valley," Depicting a Welsh Mining Town. This Picturization of Richard Llewellyn's Great Novel Is Being Shown on the Screen of the Capitol Theatre.

George Formby Is Star Of Film Now at Plaza

[illegible]

LATEST "HARDY" FILM IS NOW SHOWING HERE

[illegible]

COMEDY AT CADET HAS FINE CAST OF STARS

[illegible]

GUS ARNHEIM'S BAND PLAYS HERE MONDAY

[illegible]

English Comedian Has Able Production Crew

PRICE OF SCIENCE

[illegible]

Famous Orchestra to Perform Here

GUS ARNHEIM

[illegible]

Featured in Stage Play

Pictured is Margaret Lockwood, [illegible] Royal Victoria Theatre on Monday in "Night Train to Munich."

Actors and Technicians Acclaimed for Efforts

[illegible]

HIS MUSIC THRILLED HOLLYWOOD FOR YEARS
"The Leader of Stars"
and
The Star of Leaders
And Now
IN PERSON
★ ★
MONDAY, MARCH 9
SPORTS CENTRE
Music Corporation of America Presents
GUS ARNHEIM
AND HIS ORCHESTRA
DIRECT FROM THE COCOANUT GROVE, HOLLYWOOD
Composer of I Cried for You, I Surrender Dear, and Many Other Hit Tunes
DANCING—9 P.M. TO 1 A.M.
Advance Sale of Tickets: Chapman's Shoe Store, 1111 Douglas; Minnie Terrace, Fort Street; Photo Counter, Kent Roach, Oil Lates
TICKETS $1.10 Each, Plus 10 Per Cent Tax

ROYAL 2 DAYS ONLY MON., TUES. MARCH 9 and 10
THE FAMOUS STAGE PLAY! 2½ YEARS ON BROADWAY!
ALL NEW YORK COMPANY! A LAUGH RIOT!
"PUBLIC ENTERTAINMENT NO.1" WALTER WINCHELL
Oscar Serlin presents Clarence Day's
LIFE WITH FATHER
Made into a play by HOWARD LINDSAY and RUSSEL CROUSE
PERCY WARAM and MARGALO GILLMORE
SEATS NOW ON SALE!
At Fletcher's Music Store, 1108 Douglas. P 5462
$1.50, $1.00, $1.50, $1.00

VICTORIA HIGH SCHOOL PRESENTS THE
TALENT PARADE
MARCH 10-11 — 8 P.M.
Reserved 50c, General Admission 35c

FRIDAY MARCH 13 AT 8:30
MR. ALLAN WILKIE and MISS HUNTER-WATTS
FAREWELL DRAMATIC RECITAL, VICTORIA LITTLE THEATRE
Tickets at Mac[illegible]

CADET
ESQUIMALT ROAD
MONDAY TUESDAY WEDNESDAY
"WHISTLING IN THE DARK" Bob Skelton, Ann Rutherford
plus THE GIRL AND THE GUN, Richard Cromwell, Donna Reed
Added: News
20c INCLUDING TAX

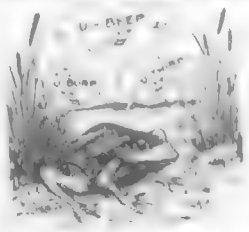

YES! IT IS DEFINITELY
SPRING
Why not become acquainted with the [illegible] of your own surroundings. Especially in the Spring, tourists travel many thousands of miles to see our beauties which you may enjoy for a few cents. Make your excursions of them and your work these troublesome days more pleasant. Take the Blue Line Bus to Sooke Bay, Witches Spoon or Cadboro Bay. More fun than driving your own car and you will save those precious tires.
BLUE LINE TRANSIT CO.
G 1155 G 1155

MON., TUES. and WED.
AT 12:00, 2:04, 4:17, 6:30
RECORD VICTORIA CROWDS ACCLAIM "ACADEMY AWARD WINNER" AND UNANIMOUSLY AGREE IT'S "THE BEST PICTURE OF THE YEAR!"
DON'T MISS IT!
Richard Llewellyn's
HOW GREEN WAS MY VALLEY
STARRING
WALTER PIDGEON
MAUREEN O'HARA
DONALD CRISP
EXTRA
FLORA CARRIES ON EDWARD TO MALAYA
Bombing the Norwegian Coast
COLORED CARTOON "Cat Meets Mouse"
Capitol

STARTS MONDAY! FOR 3 DAYS
GLOWING ROMANCE! GLOWING IN THRILLS!
Jeanette MacDONALD
Brian AHERNE
Gene RAYMOND
in SMILIN' THROUGH
PLUS FROM THE TROPICS TWO TAMALAS IN A MUSICAL RIOT
"TWO LATINS FROM MANHATTAN"
WITH DAN DAVIS JINX FALKENBURG
ATLAS
A FAMOUS PLAYERS THEATRE

MONDAY ONLY!
He Took the Law Into His Own Hands . . . And in Each Hand Was a Gun!
"WILD BILL HICKOK RIDES"
STARRING
Constance Bennett • Bruce Cabot
Warren William
AND
A RIOT OF OATS AND BRATS
"The Stork Pays Off"
WITH MARIE ROSENBLOOM
DOMINION
A FAMOUS PLAYERS THEATRE

• FAMOUS PLAYERS THEATRES •

At 1:40, 4:15, 6:50, 9:30
Held Over!
THE LAUGHTER SENSATION OF THE YEAR!
GEORGE FORMBY
in his newest laff hit
"FEATHER YOUR NEST"
Bargain MATINEE 20¢
Jane FRAZEE The MERRY MACS Leon ERROL Mischa AUER
Moonlight in Hawaii
NOW SHOWING
Plaza

RIO
MONDAY TUESDAY WEDNESDAY
OUR PRICES—INCLUDING TAX
15c 10c 20c
BEYOND TOMORROW
Young romance guided from the spirit world!
CHARLES WINNINGER • RICHARD CARLSON • MARIA OUSPENSKAYA
IAN HUNTER • BEULAH BONDI
C. AUBREY SMITH • HARRY CAREY
BOB BURNS JACK OAKIE
BAKER AND MILLER
in RADIO CITY Revels
VICTOR MOORE
MILTON BERLE
Helen Broderick • Jane Froman • Walter Catlett
Mischa Auer and Hal Kemp and His Orchestra

OAK BAY
PHONE E 2323
MICKEY ROONEY • JUDY GARLAND
"Life Begins for Andy Hardy"
PLUS HUGH HERBERT in MEET THE CHIEF
SHOW STARTS 6:45
EXTRA NEWS
ONE STAR BRIGADIER

STARTS TOMORROW! YORK TRULY the PICK of the PICTURES!
A SALUTE TO BRITAIN'S ENTERTAINMENT!
★ The FUNNIEST BRITISH COMEDY with the KING of LAUGHS!
George Formby
FLORENCE DESMOND
KEEP YOUR SEATS PLEASE
A Riot of Laughter
★ MOST THRILLING BRITISH SPY PICTURE EVER MADE!
• Rex Harrison
• MARGARET Lockwood
NIGHT TRAIN TO MUNICH
CARLOTTA CHURCHILL • RALPH RICHARDSON
CLIFF CHURCHILL • RADFORD and WAYNE

WARNING NOT SATISFACTORY

Test Reports Show Inadequacy of Sirens Throughout Greater Victoria

[illegible]

SEGREGATE REPORTS

[illegible]

vital point in a discussion.

EX-SERVICEMEN ASSISTED HERE

Veterans' Welfare Office Has Already Produced Results, Says Official

[illegible]

GRANTS RESTRICTED

[illegible]

APPEAL FOR CRUTCHES

[illegible]

Senior Staff Officer Here

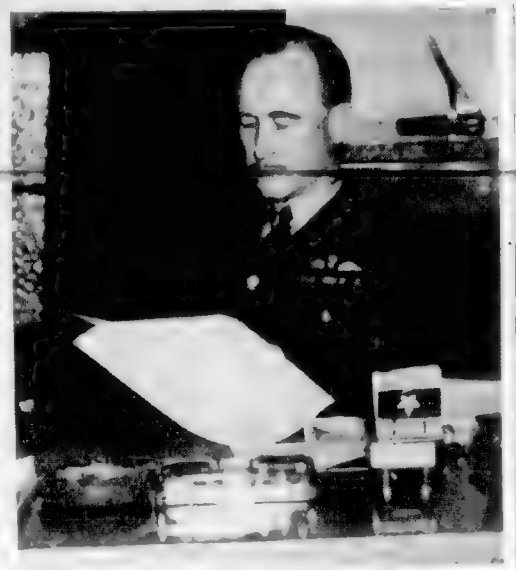

GROUP CAPT. K. M. GUTHRIE, RCAF

[illegible]

CLUB TO HEAR DR. G. A. B. HALL

Former Nanaimo Mayor To Address Rotarians on Canada's Future

DR. G. A. B. HALL

[illegible]

HISTORICAL ASSOCIATION

[illegible]

City & District

City Temperatures—[illegible]

Seven Fined—[illegible]

To Choose Officers—[illegible]

Support Plea—[illegible]

Cougar Shot—[illegible]

VICE Organization

[illegible]

Spring Assizes

[illegible] W. E. Ireland, provincial archivist following which historical pictures will be shown with commentary.

[illegible] prosecutor. The only two cases listed for trial are those of Pete Johnson, charged with perjury, and

Civilian Defence

[illegible]

Moving Office

[illegible]

Store Entered

[illegible]

HOME PERMIT TOTAL RISES

Greater Victoria Construction Figure of $33,612 During Week Shows Gain

[illegible]

Street, $2,000.

TWO DISPLAYS ARE ARRANGED

Provincial Library and Archives Remove Treasures For Safe-Keeping

[illegible]

CARNEGIE PRINTS

[illegible]

Both displays are the first of an interesting series of exhibitions of paintings and illustrated books, pro-

Announcements

Superfluous hair moles birth[illegible]

For Australian Red Cross

[illegible]

The Annual Meeting

[illegible]

An examination for dental

[illegible]

The John Howard Society

[illegible]

The Primate of All Canada, Most Rev. Derwyn T. Owen, D.D., D.C.L., Canada."

THE PACIFIC SITUATION

[illegible]

St. Mary's Women's Guild Rum[illegible]

Saturday, March 14 afternoon[illegible]

[illegible]

A Rummage Sale

[illegible]

Bingo Game

[illegible]

Kilmalu Guest House Mill Bay

[illegible]

Free—[illegible]

Side Brown Bells

[illegible]

Restringing and repairing

[illegible]

Paisley Cleaners & Dyers

[illegible]

The Kings Daughters

[illegible]

Shawnigan Beach Hotel

[illegible]

Gift Rate Picture Framing

[illegible]

Joseph Rose

[illegible]

Issue Ration Books—British Columbia motorists west of the Cascade area and elsewhere on Vancouver Island, ration books will be avail-

BURNS CLUB ADDRESS

The monthly meeting of the Burns Club will be held in the

Brothers Serve Country

RONALD BOUTIER

EDWARD BOUTIER

No Doctors of Japanese Race Resident Here

BACKACHE OFTEN WARNING

Backache may be the first sign of Kidney trouble. When your back aches, look to your kidneys. Don't fail to heed this warning. It is too important. Take prompt action to correct Backache, or the cause. At the first sign of Backache turn confidently to Dodd's Kidney Pills, for over half a century the favorite remedy for Kidney ailments. 'ASK FOR Dodd's Kidney Pills

"Build B.C. Payrolls"

A Letter That Reflects Feeling

"We are a [illegible] prefer Pacific Milk and we have used it exclusively for about [illegible] years. [illegible] and other users of Pacific Milk would say the same if they were given a choice. [illegible] in a month. Mrs. [illegible]"

The feeling of the writer is shared and reflected as you read the letter.

Pacific Milk

Irradiated and Vacuum Packed

FOR RENT: STORE

1322 Douglas St.

Phone E 3978

CORRY'S Slug Death

It Attracts and Destroys

NOW is the Time to Destroy Slugs as They Are Active Immediately the Weather Opens

Obtainable From Leading Seedsmen, Florists, Ford, Seed and Hardware Stores

F. D. CORRY

417 Rithet's Bldg. Phone E 8[illegible]

Window Blinds

RENEW YOUR FADED AND WORN BLINDS

Liberal Allowance for Your Old Rollers

Estimates Cheerfully Given

CHAMPION'S, LTD.

727 Fort Street Phone E 2422

WATERPROOF LAUNCH HOODS, BOAT COVERS, TRUCK COVERS, TARPAULINS MADE TO ORDER

F. JEUNE & BRO., LTD.

570 JOHNSON STREET PHONE G 4632

Fried Chicken Dinner

Served All Winter From 11 A.M. to 9 P.M. 75c

SIDNEY HOTEL, SIDNEY

For Fire and Automobile Insurance, Rentals and Real Estate, Consult

ELSIE B. RICHARDS

Suite 7, Metropolitan Building, Opposite Postoffice

PHONE EMPIRE [illegible]

This advertisement [illegible]

Make your house a home

A HOUSE becomes a home by the activities of the people who live in it. Taking the long view of things in the home even when the children are very young, it should be a first objective to own a piano. Because a piano in the home is an everyday part of the children's life, they will also yearn to play. They will play. And as young men and women they will make the home a place of gaiety, laughter and songs. Fletcher Bros. has been suppliers of pianos to three generations of Victorians. Today, as in the past, representatives of such world famous makes as Heintzman & Co., Gerhard Heintzman, Lesage etc. offer the choice they mention, prices and terms to suit every family budget.

Fletcher Bros.

1138 DOUGLAS STREET VICTORIA, LTD.

Thinking of Easter Already

Already the store [illegible]

Welch's CANDY SHOP

[illegible]

NANAIMO WELLINGTON AND ALBERTA COALS

J. E. PAINTER & SONS

[illegible] COMMERCIAL ST. PHONE [illegible]

JUST ARRIVED: A FULL SUPPLY OF

WELLAND VALE GARDEN TOOLS

[illegible]

We Suggest: EARLY ST. GEORGE to Plant Now

SCOTT & PEDEN, LTD.

Corner Commercial and Store Streets Phone G[illegible]

VEGETABLES GROCERIES FRUITS

GRAY LINE CABS

LOW RATES • HEATED CABS

PROMPT 24 HOUR SERVICE

754 Yates Phone G4151

ONLY 12 of These!

$11.50

HOME FURNITURE COMPANY

[illegible] Above Blanshard

CITY IS VISITED BY ARCHBISHOP

War Has Deepened Interest in Religion, Anglican Primate Says

The war has brought about a [illegible] more people than ever before asking themselves "What is the meaning of life and death?" Most Rev. Derwyn T. Owen, D.D., Archbishop of Toronto and Primate of all Canada, said in an interview yesterday.

Seen at Government House where he is staying as the guest of Lieutenant-Governor and Mrs. W. C. Woodward during his visit here, Archbishop Owen said that his trips [illegible] to bring the greetings of the whole Anglican Church to every part of the country.

VISITS ALL SECTIONS

"On a friendly visit," he said. "I try to reach the different parts of Canada and very often I preach in country churches. The Church of England in Canada, he maintained, has to fit itself to a greater extent in 1941 than it had done in any previous year.

Archbishop Owen said he had [illegible] by the good will [illegible]

WELCOME MINISTRATIONS

[illegible]

Archbishop Owen and Lady [illegible] Victoria Monday [illegible] Government House.

Letters to the Editor

A COMPARISON

Sir,—Providing the Honorable A. R. P. [illegible] Parliament Buildings on March 5, 1942, [illegible] Resolved that all the members of the fire [illegible] and A.R.P. [illegible] A.R.P. [illegible] average age of these people was [illegible] years and over.

One wonders whether we are [illegible] A.R.P. [illegible] of age of the average [illegible] the ages of these men for [illegible] young men [illegible] in our A.R.P. [illegible] as members of [illegible]

A. R. G. [illegible]

2845 Fitz Road, Victoria, B.C., March 7, 1942.

PLEBISCITE AND GASOLINE

Sir,—Why all this fuss over the plebiscite formula of the Heads? [illegible] being forced on the country [illegible] attempt to move the so-called conscience and honour of Mr. Mackenzie King and his satellites at Ottawa. This at the cost to the taxpayer of over a million dollars which might have gone into good like a bottom [illegible]

Remember how we laughed at the [illegible] how vital it was to us now [illegible]

[illegible] B. C. [illegible]

Box 14, Cowichan Station, B.C., March 6, 1942.

"FORGETTING THE NEWS"

Sir,—I have [illegible] Canada. If I [illegible]

[illegible]

[illegible] H. F. WATSON, [illegible] Victoria, B.C., March 7, 1942.

PAYING FOR COUPONS

[illegible]

BRITISH BUNDLES

[illegible]

WARDENS AND GASOLINE

[illegible] warden were instructed that immediately an alarm was sounded, [illegible] with most of, say, Oak Bay wardens, at their offices in the city and [illegible] sense would indicate that wardens be given windshield stickers or other [illegible] In case the public had to be evacu-

Corps Commander Visits Toronto Factory

Visiting War Plants in Toronto, Lieutenant-General Andrew McNaughton, Canadian Corps Commander, Paid a Visit to the Plant of Research Enterprises, Ltd. He Is Shown Above Viewing Prisms Made at the Plant Which Are Used for Range Finders, Binoculars, Telescopes, and Many Other Magnifying Units.

[illegible]

TOLERATION

[illegible]

WORK OF S.P.C.A.

[illegible] Box 495, Victoria, B.C., March 5, 1942.

TRANSPORTATION

Sir,—In view of the fact that there is a rubber shortage and the prospect [illegible] about to be [illegible] to lack of the [illegible] quotas? How [illegible] Victoria [illegible]

[illegible]

Manager Receives Cheque

[illegible] Theatres in Canada.

IT MAY BE NERVES!

THOSE WEAK, DIZZY SPELLS, INDIGESTION CONSTANT HEADACHES MAY BE

RUN-DOWN NERVES!

Here's what can happen when your nerves are weak or inflamed:
INDIGESTION
FAINTNESS
LASSITUDE
DEBILITY
POOR APPETITE

You should be able to sleep well and eat with a hearty appetite. Remember nerves are tricky things, often producing baffling symptoms. So if you are feeling run down, go to your druggist today and ask for Phosferine, a great British tonic in liquid or tablet form which contains [illegible] medicinal ingredients. When Phosferine has helped your nerves, you will feel better, look brighter and younger too. Buy Phosferine at your druggist's today. Liquid or Tablets, Sizes $1.00, $1.60.

PHOSFERINE
A GREAT BRITISH TONIC

Military Activities

[illegible] BC COAST BRIGADE RCA, BC, CA

[illegible]

[illegible] VICTORIA TROOP 1st SEARCH LIGHT REGT. RCA, BC, CA

[illegible]

[illegible] 1st BATTALION, THE CANADIAN SCOTTISH REGIMENT, BC, CA

[illegible]

[illegible] 16th INFANTRY RESERVE COY. VETERANS GUARD OF CANADA, BC, CA

[illegible]

[illegible] FIELD AMBULANCE, RCAMC, BC, CA

A. B. Nash

[illegible] for the [illegible] Orders [illegible] A. Carr [illegible] R. H. [illegible]

[illegible] parade at [illegible] Tues- [illegible] hours [illegible] parade [illegible] valuable [illegible] ators. [illegible] not [illegible] to fall [illegible] this [illegible] for Ray [illegible] on [illegible] or [illegible] Capt. [illegible] Ambulance. [illegible]

May Increase Freight Toll In Dominion

[illegible] The [illegible] commissioners [illegible] and [illegible] rates later [illegible] March 19 [illegible] be a general [illegible] Canadian [illegible] increases [illegible] by the [illegible] Commerce [illegible] said [illegible]

[illegible] on [illegible] by the [illegible] for the [illegible] between [illegible] in the [illegible] does not [illegible] March 18 at [illegible]

NO RATIONING

[illegible] K. [illegible] the War [illegible] said [illegible] the [illegible] next [illegible] attitude to [illegible] "[illegible] time."

Make Sure of these Four

FRUIT
(fresh when possible)

VEGETABLES
(fresh when possible)

MILK
(and milk products)

DR. JACKSON MEAL

MAKE SURE YOU EAT SUFFICIENT PROTECTIVE FOODS!

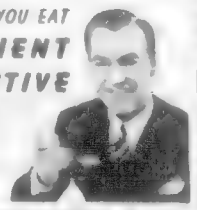

The four foods illustrated here are all "protective foods" which are easy to obtain the whole year around. Include them in your diet *every day*, and make sure you eat *sufficient*, because from them you obtain useful amounts of essential vitamins, minerals, protein and carbohydrates. Dr. Jackson Meal is included because it is an unsurpassed whole grain cereal which provides natural nourishment, promotes regularity, exercises the teeth and [illegible]. Make Dr. Jackson Meal your [illegible] and together with other "protective" foods it will help you keep well nourished.

For breakfast variety try these other nutritious cereals: Lishus and Bake-Rite, and dont delicious caffeine-free Kafy Sub.

Ask your grocer for THE ONLY CEREAL that combines THESE GRAINS

1. Whole kernels of wheat — the bran
2. Pure germ
3. Whole kernels of oats
4. Rice polishings

Identical Usack Twins Prove
PEPSODENT POWDER
makes teeth
32% BRIGHTER
than the next leading brand!

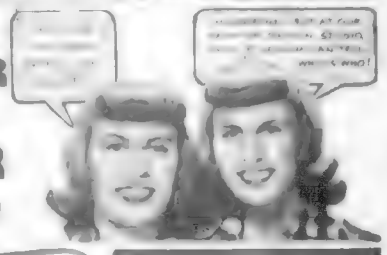

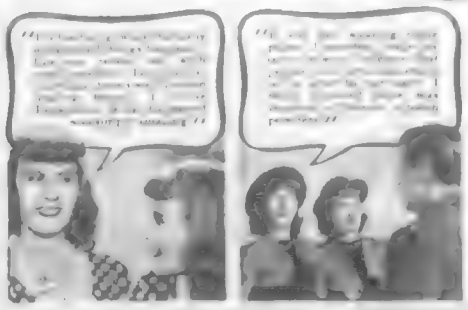

USACK TWIN TEST AGAIN CONFIRMS THIS FACT:
[illegible] BY TESTS POLLED [illegible] ROAD BATCH [illegible] BY PEPSODENT, [illegible] AND PRODUCED A [illegible] BRIGHTER THAN THE NEXT [illegible] BRAND!

For the safety of your smile use Pepsodent twice a day, see your dentist twice a year.

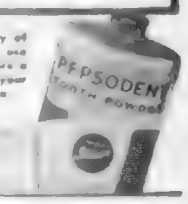

OF ALL TOOTH PASTES AND TOOTH POWDERS
ONLY PEPSODENT HAS IRIUM
Pepsodent

MARINE and TRANSPORTATION

PURCHASED FOR MANNING POOL

Dunsmuir Hotel Premises Will Be Home for Seamen Awaiting Ships

OTTAWA, March 7. The Dunsmuir Hotel in Vancouver has been purchased by the Dominion Government ... [illegible]

Led Daring Daylight Raid

FLT. LIEUT. J. G. MACKID, D.F.C.

[illegible] ... monton, since which time he has served in executive and managerial capacities at the Fort Garry, Win- ... [illegible]

NEW MANAGER IS APPOINTED

Robert Sommerville Named Head of National Road's Hotel System

[illegible]

FAST MESSAGES PROVE POPULAR

Nearly 200,000 Airgraphs Already Handled by Canadian Postoffice

About 200,000 airgraph messages from all parts of Canada have been flown across the Atlantic to the armed forces in the United Kingdom since the service started ... [illegible] ... Hon. William P. Mulock, K.C., M.P., Postmaster-General.

[illegible]

Another U.S. Submarine

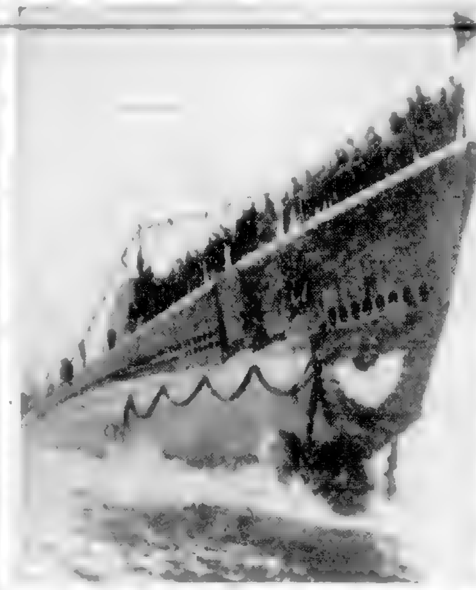

[illegible]

New Battleship Is Reported at Norwegian Port

[illegible]

ARGENTINA AIRMAN MISSES AT NAPLES BUT NOT IN SICILY

[illegible]

SERVICES CARRY CAPACITY LOADS

Planes on Yukon, Zeballos and Victoria Routes Continue to Attract Big Patronage

[illegible]

Transport Chief Denies Story of Mainland Paper

[illegible]

Fort Chilcotin 10,000-Ton Ship Sent Down Ways

[illegible]

Rail Executives Chosen Officers Of Indies League

[illegible]

Latest Casualty List Names Six Canadian Airmen

OTTAWA, March 7. [illegible]

Airgraphs Prove Popular

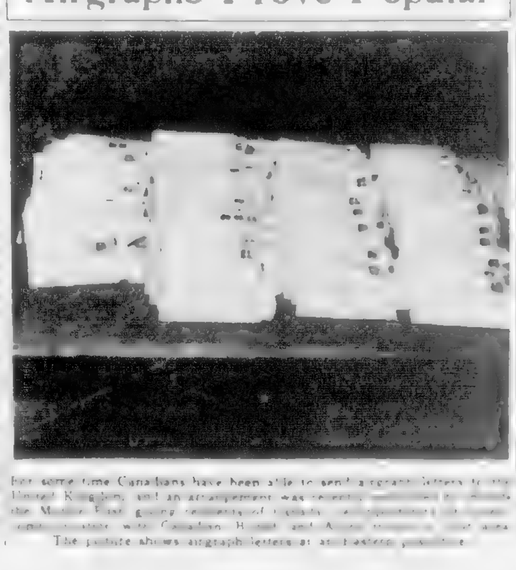

For some time Canadians have been able to send airgraph letters to the United Kingdom, and an arrangement was recently ... [illegible] ... The picture shows airgraph letters at an Eastern postoffice.

MAIL AND SHIPS

COASTING CRAFT

[illegible]

LEGS WERE SORE WITH

Rheumatic PAIN

[illegible]

Do Colds Get You Down?

... AND THIS IS THE TONIC ESPECIALLY RECOMMENDED

For toning up your system and guarding against common winter ills, take Scott's Emulsion regularly every day. Contains vital elements every one needs for buoyant health, and is 4 times easier to digest than plain cod liver oil. Even delicate systems can take and retain Scott's Emulsion. Pleasant tasting and economical, too. Buy a bottle today. At all druggists.

SCOTT'S EMULSION

MONOGRAM London DRY GIN

12 OZ. $1.15 25 OZ. $2.25 40 OZ. $3.35

British Columbia Distillery

This advertisement is not published or displayed by the Liquor Control Board or by the Government of British Columbia.

MILL BAY FERRY DAILY

Lv. BRENTWOOD | Lv. MILL BAY

[illegible]

LET ENO KEEP THE WHOLE FAMILY

IN THE PICTURE OF HEALTH!

Millions of people, young and old alike, regularly depend on Eno's 'Fruit Salt' to help keep them in buoyant, radiant health. Safe and gentle even for the youngest member of the family, Eno is the world-known aid to good health — by helping nature to free the system of disorders of the liver and stomach.

Take pleasant, sparkling Eno regularly before breakfast. It sweetens the stomach and relieves acid distress — the cause of so many upsetting headaches and attacks of indigestion. It helps correct sluggishness by encouraging nature gently but effectively to remove yesterday's food wastes today — keeps you clean and wholesome inside.

Eno is pure, safe and truly pleasant tasting, entirely free of sugar, sulphates or irritating mineral salts. Have each member of the family start the day the Eno way — *the pleasant way* for healthier, happier living.

ENO'S 'FRUIT SALT'

FIRST THING EVERY MORNING

waffles

Hot, golden brown and delicious. They're always a treat. For breakfast, lunch, supper or an after theatre snack, there's nothing quite so good. Serve them with rich maple syrup ... [illegible] ... Models priced from

$9.95

and coffee

[illegible]

B. C. ELECTRIC

AROUND the DIAL

TODAY'S HIGHLIGHTS

8.30 a.m.—Address by Mme. Chiang Kai Shek, from Chungking China. KOL.

12 p.m.—Eugene Goossens will conduct New York Philharmonic Symphony with Reginald Stewart, ... Concerto, No. 1, Opus 23, by Tschaikowsky. CBR KIRO.

3 p.m.—Mickey Rooney is featured in "Christmas in July" on Silver Theatre. CBR KIRO.

4 p.m.—Joan Bennett will appear with Jack Benny at the Marine Base, San Diego. KOMO.

5.30 p.m.—"The Navy's Here," first in a series of feature broadcasts by naval service headquarters entitled "Action Stations." The chief of naval staff, Vice-Admiral P. W. Nelles, R.C.N., is expected to give a brief introductory address. CBR.

6 p.m.—"Guest of Honor," featuring Quentin Reynolds, foreign correspondent for Colliers, recently returned from Russia and the Near East. CBR.

6 p.m.—Fred Allen with his "Star Theatre." KIRO.

...

TODAY'S NEWS BROADCASTS

Morning: 6.00, KJR, KOL; ... CKWX ... KIRO ... 10.45, CJVI; 11.00, CBR, KOL ...

Afternoon: ... KOL ... CKWX ... KJR ... KIRO ... KOL ...

Evening: ... CKWX ... KIRO ... CJOR ... KJR ... KOMO ... CKWX ...

TOMORROW'S HIGHLIGHTS

1.30 p.m.—Women's Programme, featuring ... CJVI.

2.00 p.m.—... Hall ... 2.30 p.m. ...

Corner, with outstanding music from the classics. CJVI.

6.00 p.m.—Barbara Stanwyck in "The Lady Eve" on Radio Theatre. CBR KIRO.

6.45 p.m.—President Roosevelt, Vice-President Wallace and Secretary of Agriculture Claude Wickard ... the War Effort." CBR KOMO, KIRO KOL.

7.00 p.m.—Captains of Industry, a new programme telling the story behind famous names. CJVI.

7.30 p.m.—Madeleine Carroll stars as Countess Olenska in radio dramatization of Edith Wharton's "The Age of Innocence." KOMO.

8.30 p.m.—A play-by-play description of the Army vs. Air Force hockey game direct from the Willows Arena. CJVI.

TOMORROW'S NEWS

Morning: 7.30, CJVI; 8.00, CBR, CJOR, CKWX; 8.15, KIRO; 8.30, KOL; 9.00, CBR, KJR, KOL; 9.15, CJOR; 9.30, CJVI; 10.00, KOL; 10.45, CJOR; 11.30, KJR; 12.00, KOL.

Afternoon: 12.00, CKWX ... CJOR ... KIRO; 1.00, CBR ... KJR; 2.00, KIRO; 2.30, CJVI, KOL; 2.45, KJR, ... KOL ...

Evening: 6.00, KOL; 6.15, CJOR ... CJVI, CKWX ... KOL ... CKWX ... KIRO; 9.00, KOL ... KOMO ...

Sunday's Programme

8:00 A.M. ...

8:15 A.M.—Rhapsody of the Rockies ...

8:30 A.M.—Music in Miniature ...

8:45 A.M.—... of Tomorrow ...

9:00 A.M.—News (CBR) ...

9:15 A.M.—... (CBR) ...

9:30 A.M.—... From the Beaver ...

9:45 A.M.— ...

9:55 A.M.— ...

10:00 A.M.— ...

10:15 A.M.— ...

10:30 A.M.— ...

News (KIRO).
Fiesta of Song (KOL).
God's Hour (CJOR).

10:45 A.M.—News (CJVI).
... (KJR).
Hymns of Worship (KIRO).
Canary Chorus (KOL).

11:00 A.M.—Christ Church Cathedral (CJVI).
C.B.C. News and Old Country Mail (CBR).
Sammy Kaye's Orchestra (KOMO).
... Parade (KOL).
... of '42 (KIRO).
... News (KOL).
...

11:15 A.M.—Aussie News Letter (CBR).
...
Excursions in Science (KOL).

11:30 A.M.— ...
... Songs to Swingtime and News (KOL).

11:45 A.M.—Hollywood Whispers (KOL).

11:55 A.M.—News (KIRO).

12:00 Noon—New York Philharmonic Symphony Orch. (CBR KIRO).
... (KOMO).
... (KJR).
News (KOL).

12:15 P.M.—H. V. Kaltenborn (KOMO).
... Party (KJR).
Music (KOL).

12:30 P.M.—Organ (CJVI).
Capt. ... (KOMO).
Dance Time (KJR).
Music for Sunday (CKWX).

12:45 P.M.—News (CJVI).
Defence Report (KOMO, KJR, KOL).

1:00 P.M.— ...
... (CJOR).
Piano (CKWX).

1:15 P.M.—Scrap Book (KOMO).
...

1:30 P.M.—Church of the Air (CBR).
Plays for Americans (KOMO).
Hollywood ...
The Pause That Refreshes (KIRO).
Young People's Church of the Air (KOL).
...
Matinee in Rhythm (CKWX).

1:45 P.M.—Music (CJOR).

2:00 P.M.—News and ...
... of the Air (KOMO).
...
... Sings and News (KOL).

2:15 P.M.— ...

2:30 P.M.— ...
Paul ... (CKWX).

2:45 P.M.—News ...

3:00 P.M.— ...
... of the Air (KOL).

3:15 P.M.—... Gospel ...

3:30 P.M.— ...

3:45 P.M.— ...

3:55 P.M.— ...

4:00 P.M.— ...

4:15 P.M.— ...

4:30 P.M.— ...

4:45 P.M.— ...
... Messengers (CJOR).

5:00 P.M.— ...

5:15 P.M.— ...

5:30 P.M.— ...
Washington Defence Programme (KIRO).

5:45 P.M.—News (CJVI, CBR, KIRO).
Pearson and Allen (KJR).

5:55 P.M.—News ...

6:00 P.M.— ...

6:15 P.M.— ...

6:30 P.M.— ...

6:45 P.M.— ...

7:00 P.M.— ...

7:15 P.M.—Christ Church Cathedral Bell Programme (CJVI).
At the Organ (CJOR).

7:30 P.M.—Christ Church Cathedral Service (CJVI).
Carnival (KOMO).
...

8:00 P.M.— ...

8:15 P.M.— ...

8:25 P.M.— ...

8:30 P.M.— ...

8:45 P.M.— ...

9:00 P.M.— ...

9:15 P.M.— ...

9:30 P.M.— ...
The Shadow (CKWX).

Start Salvage Work on Big Liner

The SS. Lafayette, former French liner Normandie, is pictured as she rests on her side at the pier while workmen proceed to remove her smokestacks. The smokestacks, one of which can be seen partly dismantled, will be removed before the ship is righted. The Normandie was recently gutted by fire while alongside her pier.

9:45 P.M.—Radio Parade (KJR).
... Orchestra (KOL).

10:00 P.M.— ...
... for Defence (KIRO).

10:15 P.M.—Bridge to Dreamland ...

10:30 P.M.— ...

10:45 P.M.— ...

11:00 P.M.— ...

11:30 P.M.—Easy Listening (KIRO).

11:45 P.M.—News for Alaska (KIRO).

11:55 P.M.—News (CBR).

Monday's Programme

7:30 A.M.— ...

8:00 A.M.— ...

8:15 A.M.— ...

8:30 A.M.— ...

8:45 A.M.— ...

9:00 A.M.— ...

9:15 A.M.— ...
News (CJOR).
Bachelor's Children (KOMO).
Ann Sterling Wonders (KJR).
Our Daughters (KOL).

9:30 A.M.— ...

9:45 A.M.— ...

10:00 A.M.— ...

10:15 A.M.— ...

10:30 A.M.— ...
On With the Dance (CJOR).
Will Reeder's Notebook (CKWX).

10:45 A.M.—Toby and Susie (CJVI).
Piano (CBR).
Dr. Kate (KOMO).
Al and Lee Reiser (KJR).

11:00 A.M.— ...

11:15 A.M.— ...

11:30 A.M.— ...

11:45 A.M.— ...

12:00 Noon— ...

...

12:05 P.M.—News (CKWX).

12:15 P.M.—Kenny Baker (CJVI).
Ma Perkins (KOMO).

12:30 P.M.— ...

12:45 P.M.— ...

1:00 P.M.— ...

1:15 P.M.— ...

1:30 P.M.— ...

1:45 P.M.— ...

1:55 P.M.—News ...

2:00 P.M.— ...

2:15 P.M.— ...

2:30 P.M.— ...

2:45 P.M.— ...
Brattlesand Ballies (KIRO).

3:00 P.M.—Merry Islanders (CBR).
...

3:15 P.M.— ...

3:30 P.M.— ...

3:45 P.M.— ...

The World Today (KIRO).
...

4:00 P.M.—Afternoon Tea Party (CJVI).
...
The Second Mrs. Burton (KIRO).
...

4:15 P.M.—Adventures in Research ...

4:25 P.M.— ...

4:30 P.M.— ...

4:45 P.M.— ...

5:00 P.M.— ...

5:15 P.M.— ...

5:30 P.M.— ...

5:45 P.M.— ...

5:55 P.M.—News ...

6:00 P.M.— ...

6:15 P.M.— ...

6:30 P.M.— ...
Foto-Nite (CJOR).

6:45 P.M.—President Roosevelt (CBR, KOMO, KOL, KIRO).

7:00 P.M.— ...

7:15 P.M.— ...

7:30 P.M.— ...

7:45 P.M.— ...

8:00 P.M.—Rhythm Revue (CJVI).
News (CBR, CKWX).
Fred Waring's Orchestra (KOMO).
Amos and Andy (KIRO).
Carroll Carter ...
Vox Pop ...

8:15 P.M.— ...

8:30 P.M.— ...

8:45 P.M.— ...

8:55 P.M.—News ...

9:00 P.M.— ...

9:15 P.M.— ...

9:30 P.M.— ...

9:45 P.M.— ...

9:55 P.M.—News (KJR).

10:00 P.M.— ...

10:15 P.M.— ...

10:30 P.M.— ...
Organ (CKWX).

10:45 P.M.— ...

10:55 P.M.—News (KOMO).

11:00 P.M.— ...

11:15 P.M.— ...

11:30 P.M.— ...

11:45 P.M.—News ... Alaska ...

11:55 P.M.— ...

Great Changes Coming

BUT

What and How?

Your radio will tell the tale. Every phase of this world wide war authentically outlined as fast as it is happening. Your Government's mouthpiece, your contact with our boys overseas and the most economical home entertainer for difficult years to come. Is it not worth keeping in tip top shape?

Radio Appliance Co.

783 Fort Street Phone E 6661

Good Circulation Assists Natural Healing

Elasto Tablets

REGISTERED

QUICK RELIEF for LEG SUFFERERS

...

You Naturally Ask — What is Elasto?

...

Send for FREE SAMPLE AND TESTIMONIALS

Write for these now, learn about this new remedy and see how easy it is to take. Address Elasto, Dept. ... 455 Craig Street West, Montreal.

DON'T LONG FOR RELIEF—TRY ELASTO!

CAPTAINS OF INDUSTRY

The Story Behind Famous Names

PRESENTED BY

PEMBERTON & SON, LIMITED

Monday -- Wednesday

COMMENCES TOMORROW **CJVI** 7:00 P.M.

Dentists prove this daily! FOR BRIGHTER TEETH —use *Powder and water*

YEARS of experience have proved ... powder and water.

Adopt this sensible method. Get DR. LYON'S TOOTH POWDER, but use the water you have at home ...

Why pay for water in a dentifrice?

USE DR. LYON'S TOOTH POWDER — on a moist brush

That Body of Yours
By JAMES W. BARTON, M.D.

PATIENTS LIVE MANY YEARS AFTER AN ATTACK OF CORONARY THROMBOSIS

...

AIR MINDED STATESMAN

...

BRONCHITIS COUGHS SORENESS CONGESTION

RELIEVED FAST! with medicated vapors

...

An Unattractive Office Is a

Poor Advertisement For Your Business . . .

PRINTED STATIONERY

1211 BROAD STREET VICTORIA, B.C. **THE COLONIST** PHONE GARDEN 5241

LITHOGRAPHING · PRINTING · BOOKBINDING

D[illegible] curtains are only [illegible] of the many [illegible] cleaning items we will [illegible] year. [illegible]

PHONE E 7155

Pantorium DYE WORKS

NEW HAIR-DO

BIRMINGHAM (CP) Latest hair style for women war workers is the Vingle, recommended as practical and healthful. The hair is cut to a length of about two inches and a half and then two long tresses, like the crises on a hot cross bun are made. It can be done up then almost any way.

FOR FUTURE USE

"They hadn't met for a few days and Robinson was quite startled at the change in Jackson.

"What's wrong, old man?" he asked anxiously. "You look very down on your luck."

"Oh, it's really nothing!" replied Jackson. "I said something to my wife which annoyed her, and she hasn't spoken to me for three days."

"Don't worry," consoled Robinson; "she'll come round in time."

"That's not what's troubling me," sighed Jackson. "I've forgotten what I said."

The Daily Cross-Word Puzzle

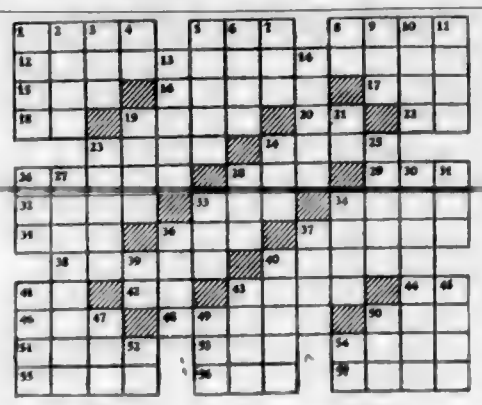

ACROSS

1 Brittle
5. Girl's name.
8. Large pulpit.
12 Planning of an act beforehand.
15 To mature
16 Unusual
17 Buckhorn pollen
18 Negative
19 To deceive
20 To act
22 Artificial language
25 Short
[illegible] Burrs
26 Sweet
28 Hinge wrench
29 Exist
32 Sagged
33. To peruse.
34 Aluminum sulphate
35. The self.
36 Firearm.
37 Screens
38. Norse sea god
40. Graceful woman
41 Ar[illegible]
42 Siberian river
43 Asset
44 Note of scale.
46. Ignited.
48 Awesome.
50 Gaelic sea god
51 Son of Isaac
53 To soak
54 Never [illegible]
55 To give forth
56 Born.
57 Plate

DOWN

1 To extend over
2 Therefore
3 Mesita
4 Part of "to be"
5 To take as one's own
6 To plunge.
7. Devoured.
8 Preposition.
9. Wire measure
10 Male swine
11 Preposition.
13. To come into operation.
14 Tree of birch family
19 Swimming bird
21 King of Bashan
23 [illegible]
24 Japanese [illegible]
25 Ancient dance
26 Beer character
27 Heathenism.
28 Mare offspring
30 Pronoun
31 Cut in Germany
33 Minute
34 Confederate
36 Tardy
37 Burning pile
39 To depart
40 Refuge
41 To the sheltered side
43 Gratis
45 Mischievous
47 Indo-Chinese language
49 Sea bird
50 Garland
52 Golden [illegible]
54 Paid [illegible]

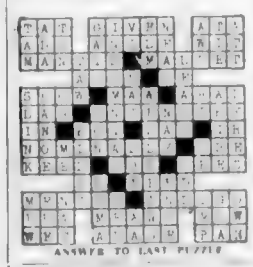

ANSWER TO LAST PUZZLE

LIFE'S LIKE THAT — By Fred Neher

"Junior won't let me take him to any other barbershop for his haircut . . . He has so much fun here!"

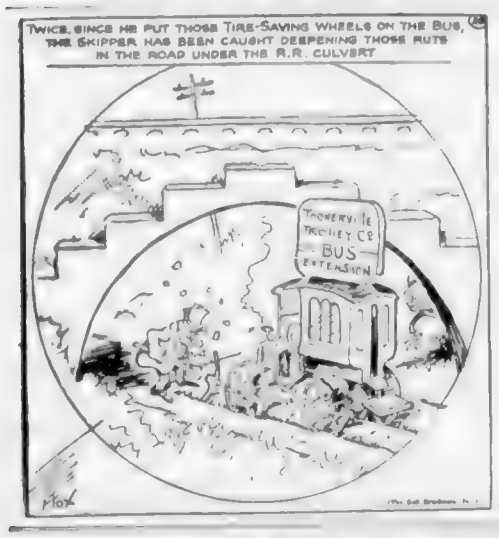

QUICKIES

"Every time I look at these fish I get with a Colonist Want Ad I get hungry."

FLYIN' JENNY — *Radio Contact* — By Russell Keaton

MUTT AND JEFF — *This Has All the Earmarks of Non-Aggression* — By Bud Fisher

MARY WORTH'S FAMILY — By Dale Allen

SUPERMAN — *Prompt!* — By Jerry Siegel and Joe Shuster

POPEYE

POP — *East or West, Pop's Figure Is the Same* — By J. Millar Watt

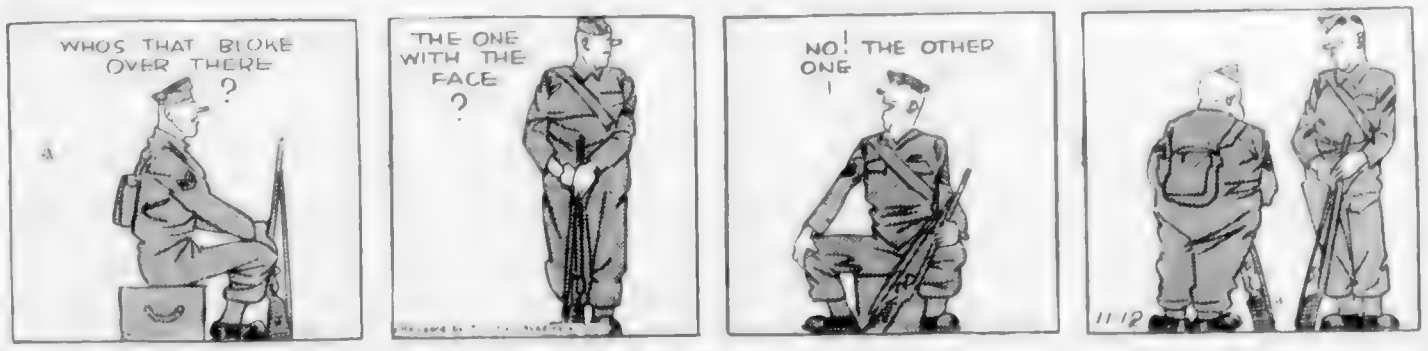

BLONDIE — *Off the Beam!* — By Chic Young

Business and Professional Directory, Want Ads

The Daily Colonist

RATES FOR CLASSIFIED OR WANT ADVERTISEMENTS

Two cents a word each insertion, twelve cents a word a week with a minimum of ten words, cash with order. No advertisement accepted for less than twenty-five cents.

Death and Funeral Notices, $1.50 first insertion, $1.00 for each additional insertion.

In Memoriam Notices, $1.50 per insertion.

Birth Notices $1.00 per insertion.

Advertisers who desire may have replies addressed to a box at The Colonist and forwarded to their private address. A charge of ten cents is made for mailing replies. In this case add three words (Box ..., Colonist) to the count for the number of words.

Out-of-town readers of our advertisements ask advertisers to give address as well as phone numbers, as it is not always possible to communicate through the phone.

Any claim to rebate on account of error or omissions must be made within thirty days from the date of the same, otherwise claim will not be allowed.

The Colonist will not be responsible for more than one incorrect insertion of any advertisement ordered for more than one issue.

The Colonist service is available every day from 8 a.m. to 9 p.m. excepting Sunday. Just call E mpire 4114.

To insure insertion, Classified Ads should reach The Colonist before 9 p.m. on the day previous to publication.

Classified Ads for The Sunday Colonist will be accepted up to 9 p.m. on Saturdays.

CLASSIFICATIONS

Acreage for Rent	83
Acreage for Sale	82
Agents Wanted	16
Acreage Wanted	84
Autos for Hire	66
Automobiles	65
Births	1
Bicycles and Motorcycles	40K
Boats and Launches	67
Building Materials	40A
Business Directory	33
Business Opportunity	75
Card of Thanks	4
Church Notices	9
Clothing, Furs, Shoes, Etc.	40B
Coming Events	10
Dancing	25
Deaths	2
Dressmaking	28
Educational	23
Farms for Rent	86
[illegible]	[illegible]
[illegible]	[illegible]
Flats and Apartments to Rent	53
Flats and Apartments Wanted	54
Flowers	7
For Sale—Miscellaneous	40
Furniture	40D
Fuel	40C
Funeral Directors	6
Furnished Houses to Rent	55A
Furnished Rooms to Rent	49A
Furnished Rooms Wanted	50A
Hairdressers and Beauty Specialists	21A
Hotels	46
Housekeeping Rooms to Rent	51
Housekeeping Rooms Wanted	52
Houses for Sale	79
In Memoriam	5
Listings Canceled	77
Lost and Found	29
Machinery	64
Market Specials	35
Marriages	3
Miscellaneous	37
Money to Loan	31
Monumental Works	8
Music	24
Musical Instruments	40F
Nursery Stock, Plants, Etc.	40H
Nursing and Convalescent Homes	20
Offices, Stores, Halls to Rent	58
Personal	21
Professional Directory	34
Property for Sale	80
Property Wanted	81
Poultry and Livestock	42
Radio	40P
Room and Board	47
Room and Board Wanted	48
Situations Wanted—Female	18
Situations Wanted—Male	17
Stoves, Ranges, Furnaces	40L
Summer Resorts	61
Swaps	41A
Teachers Wanted	1[illegible]
Timber	74
To Exchange Real Estate	76
To Rent—Miscellaneous	59
Unfurnished Houses to Rent	55B
Unfurnished Houses Wanted	5[illegible]B
Wanted—Female Help	14
Wanted—Male Help	13
Wanted—Miscellaneous	41
Wanted to Buy—Houses	[illegible]
Wanted to Rent—Houses Unfurnished	57B
Wanted to Rent—Miscellaneous	5[illegible]
Wood	33

1 BIRTHS

WAGGETT—At [illegible] March 4, [illegible] Mr. and Mrs. C. M. Waggett [illegible].

FLAHERTY—At Royal Jubilee Hospital, February 28, [illegible].

2 DEATHS

HUNTER—At [illegible] March [illegible], 1942 [illegible] Crematorium [illegible].

LINKLAR—[illegible] passed away at Jubilee Hospital on March [illegible], 1942 [illegible] Ross Bay Cemetery.

HUNT—At Royal Jubilee Hospital on Saturday, March [illegible] [illegible]. The remains are resting at McCall Bros. Funeral [illegible] o'clock, Rev. [illegible].

PRATT—There passed away at Mount St. Mary on Wednesday, March [illegible] [illegible] Elizabeth Pratt [illegible] in Leeds, Yorkshire, England, [illegible] four years [illegible]. The remains are resting at McCall Bros. Funeral Chapel and funeral service will be held in Ross Bay [illegible] Rev. C. A. Sutton officiating. Interment will be in the churchyard.

BROWN—On March 5, 1942, at the Royal Jubilee Hospital, Captain Thomas Henry Brown [illegible] Street, born in [illegible] Island, [illegible] resident of this city for fifty-five years. Survived by one son, James P. Brown, in Victoria, and two sisters, Mrs. L. Freeman in Boston, Mass., and Miss Lillian M. Brown in Cambridge, Mass. He was a member of Victoria-Columbia Lodge No. 1, A.F. and A.M., and of the Merchants Service Guild.

Funeral from Hayward's B.C. Funeral Chapel on Wednesday at 3.15 p.m., Rev. Dr. A. E. Whitehouse officiating. Interment in family plot in Ross Bay Cemetery.

SMITH—There passed away at the Royal Jubilee Hospital on Saturday, March [illegible], 194[illegible], Mrs. [illegible] Smith, aged [illegible]-seven years. The late Mrs. Smith was born in [illegible] and had been a resident of this city for the past twenty-two years. She [illegible] to mourn her passing [illegible] Mr. and Mrs. [illegible], Mr. Duncan and Mr. Alexander Smith, both of Vancouver, B.C.

The remains are resting in the chapel of the Sands Mortuary Ltd., from where funeral arrangements will be announced later. No flowers by request.

HALSETH—There passed away at Jubilee Hospital on Friday, March 6, 1942, Mr. Ernest R. Halseth, aged fifty-nine years. The late Mr. Halseth was born in Menomonie, Wisconsin, and had been a resident of Sidney, B.C., for the last thirty-five years. He leaves to mourn his wife at the family residence, Mount Baker Avenue, Sidney; one sister and one brother in Wisconsin, and one sister in Mexico.

The remains are resting in the chapel of the Sands Mortuary Ltd., from where the cortege will leave at 1.30 o'clock on Tuesday, March 10, 1942, for St. Andrew's Church, Sidney, where Rev. [illegible] Sutton [illegible]. Interment [illegible] Cemetery, Patricia Bay.

2 DEATHS (Continued)

ROBERTSON—There passed away at St. Joseph's Hospital on Friday, March 6, 1942, Mr. Robert Daniel Robertson, aged sixty-four years. The late Mr. Robertson was born in Ontario and had been residing with his daughter, Mrs. J. H. Lever, 2224 Quadra Street, for the last six months. He was a former resident of Prince Albert, Sask., for sixty years. He leaves to mourn his passing, besides his widow, two sons and one daughter, [illegible] Prince Albert [illegible] Lever, both of Victoria, B.C.

The remains are resting in the chapel of the Sands Mortuary Ltd., and on Sunday, March 8, 1942, the remains will be shipped to Prince Albert, Sask., where funeral services will be held and interment made.

5 IN MEMORIAM

MABLE—In loving memory of W. J. Mabie, who passed away March [illegible], 1938.

His life is a beautiful memory,
His death a silent grief;
He sleeps in God's beautiful garden,
The sunshine of perfect peace.

BENTHAM—In loving memory of a loving wife and mother, Mrs. E. Bentham, who passed away peacefully in her sleep on March 8, 1939, at the home of her son and daughter, Mr. and Mrs. Petrie, The Firs, Lampson Street, Esquimalt.

How we miss you, little mother,
Miss the touch of your gentle hand,
Keep on smiling down upon us
From your unknown Heavenly land.
While we live, you still live,
And we are never far apart.
You are living, mother darling,
Deep forever in our heart.
—Sadly missed by Dad and the family.

6 FUNERAL DIRECTORS

S. J. CURRY & SON
Funeral Directors
Corner Quadra and Broughton Streets
Phone G 5512

HAYWARD'S B.C. FUNERAL CO. LTD.
Established 1867
734 Broughton Street, Victoria, B.C.
E mpire 3614 E mpire 4065 G arden 7679
Lady Assistant

McCALL BROS.
"The Floral Funeral Home"
Phone G arden 2012
Office and Chapel, Corner Johnson and Vancouver Streets

SANDS MORTUARY LIMITED
1803 Quadra Street Phone E 7511
Beautiful Chapel With Pipe Organ
Distinctive Service at Reasonable Cost

THOMSON FUNERAL HOME
Established 1911, Formerly of Winnipeg
Lady Assistant—Licensed Embalmer
1625 Quadra Street Phone G 2612

7 FLOWERS

ANY FLORAL DESIGNS at lowest prices. N. B. Pollock, 1313 Douglas. G 5313.

FUNERAL DESIGNS
Weddings, Bouquets, Corsages
Fresh-Cut Flowers Delivered
WOODWARDS FLORISTS
619 Fort Street Phone G 5614

10 COMING EVENTS

BIG OLD-TIME DANCE, IRVINE'S ORchestra, [illegible] Hall, [illegible] Wednesday, March 11 [illegible]. Refreshments.

CEDAR HILL SOCIAL CLUB MILITARY [illegible].

[illegible] STUDIO WILL TAKE YOUR [illegible] at Victoria [illegible].

MOUNT TOLMIE [illegible] HALL [illegible].

OLD-TIME PRACTICE DANCE, MONday [illegible], 1416 Douglas Street [illegible].

PRO PATRIA BRANCH CANADIAN LE[illegible].

ST. PATRICK'S DANCE, ESQUIMALT [illegible] Hall, March 20 [illegible].

THE BC CHANNEL ISLANDERS SOCIETY [illegible].

[illegible] ST. PATRICK'S DANCE [illegible].

13 WANTED—MALE HELP

ARE YOU WORKING IN DEFENCE [illegible].

APPLICATIONS IN WRITING WILL BE [illegible].

A SMART YOUTH FOR FINANCIAL OF[illegible].

DRIVER FOR [illegible] DELIVERY [illegible].

FARM HAND [illegible] TEAM [illegible].

MAN CAPABLE OF TAKING [illegible].

OFFICE ASSISTANT WITH KNOWL[illegible].

REAL ESTATE SALESMAN [illegible].

SINGLE MAN OR YOUTH FOR GAR[illegible].

WANTED—TWO BOYS BETWEEN AGES [illegible].

WANTED—A MARRIED MAN TO WORK [illegible].

WANTED—AN ACTIVE SINGLE MAN to work on a [illegible] Wages $40 and board. Box [illegible] Colonist.

WANTED—A BOY BETWEEN AGE [illegible] and 18 to help deliver. Pantorium Dye Works, 905 Fort.

WANTED—MECHANIC'S HELPER FOR garage. Box [illegible].

WANTED—DELIVERY BOY, VICTORIA Meat Market, 707 Pandora Avenue.

WANTED—YOUNG MAN [illegible] APPLY Standard Steam Laundry [illegible] View.

WANTED—BOY FOR MILK DELIVERY [illegible]. Box [illegible].

YOUTH OR MAN FOR SMALL [illegible] farm. Good home. Box [illegible] Colonist.

14 WANTED—FEMALE HELP

APPLICATIONS ARE BEING CALLED [illegible].

A COMPETENT WOMAN AS COOK FOR [illegible].

CONFECTIONERY SALESWOMAN WITH [illegible] years [illegible] experience [illegible]. Please do not [illegible] adequate qualifications. Box 6642 Colonist.

COMFORTABLE ROOM, LIGHT and fuel offered young woman in return for [illegible] housework daily. References required. G 1070.

CAPABLE GIRL FOR LIGHT DUTIES, afternoons and evenings. Fairfield. E 9960.

CAPABLE GIRL FOR HOUSEWORK AND cooking [illegible].

GIRL FOR HOUSEWORK, 1 TO 4, OAK Bay. E 4[illegible].

GIRL, P.P. HOUSEWORK, AFTERnoons; $15 monthly. E 1494.

14 WANTED—FEMALE HELP (Continued)

GENERAL MAID, TWO ADULTS, SLEEP in, Lansdowne Road. G 5303.

JUNIOR STENOGRAPHER FOR GENeral office work. State reference and experience, if any. Box 6627 Colonist.

MAID-GENERAL, NO CHILDREN, NICE home, 2 adults, good wages, sleep in. E 5230.

OLD-ESTABLISHED REAL ESTATE [illegible] experienced in fire and auto insurance. State age, length of experience and salary requirements. Confidential. Box 6811 Colonist.

STENOGRAPHER AND BOOKKEEPER for a general insurance office in Victoria. State experience, age, whether married or single in first letter. Box 6817, Colonist.

SEVERAL LADIES WANTED FOR MON[illegible]. Permanent [illegible]. Elizabeth Ann Salon, [illegible] Broad. [illegible].

STUDENTS WANTED—VICTORIA HAIRdressing School. Same location. Woolworth Building.

TWO HOURS' HOUSEWORK IN APPartment. Phone G 1777, after 1 p.m.

WANTED—ASSISTANT 21 TO 40 BINder for [illegible] and general store [illegible] centre. Give address, full particulars and qualifications. Box 6712 Colonist.

WANTED—A CHEERFUL GIRL OR woman to do housework and assist with three children, other help employed for heavy work. Will consider woman and child. Colquitz 163X.

WANTED—DENTAL ASSISTANT FOR [illegible]. Experience desirable [illegible]. State qualifications, [illegible], appearance, education. Box 6[illegible].

WANTED—RELIABLE GIRL TO DO [illegible] family of [illegible].

WANTED—WOMAN FOR GENERAL housework. Good wages for right [illegible] of three adults. Box [illegible].

WANTED—CAPABLE WOMAN TO TAKE [illegible].

WANTED—A GIRL FOR THE SPOTting room at Pantorium Dye Works, 905 Fort.

WANTED FOR OAK BAY GIRL FOR housework afternoons [illegible].

WANTED—GIRL FOR HOUSEWORK BY [illegible].

WANTED—MAID AS COOK-GENERAL [illegible].

YOUNG [illegible] FOR HOUSEWORK AND [illegible] sleep in. Box 66[illegible].

$60 PER MONTH AND GOOD HOME [illegible] invalid. Box 6760 Colonist.

16 AGENTS WANTED

RELIABLE PARTY TO REPRESENT THE [illegible] P.O. Box 94 [illegible].

17 SITUATIONS WANTED—MALE

ALL KINDS OF PLASTERING AND [illegible].

AN EXPERIENCED JANITOR WANTS [illegible].

BOOKKEEPER [illegible].

BULLDOZING [illegible] BACKFILLING [illegible].

[illegible] TREES TOPPED, TRIMmed [illegible].

DR. [illegible] BASKET WEAVING [illegible].

MIDDLE-AGED MAN WANTS AN OPEN[illegible].

MARRIED MAN, STEADY, ACTIVE [illegible].

PAINTING AND [illegible] INTERIOR [illegible].

RETIRED [illegible] MAN, 60, WITH 40 [illegible].

RESPONSIBLE MAN [illegible].

WANTED BY A [illegible].

WANTED [illegible] HANDY WITH [illegible].

17A PAINTERS AND DECORATORS

ARMSTRONG, E 6319. Painting, paper[illegible].

[illegible] PAPERHANGING [illegible].

[illegible].

[illegible] KALSOMIN[illegible].

PAPERHANGING, $4 A ROOM AND UP [illegible]. E 1283.

17B SHINGLING

[illegible].

17C CARPENTERS AND CONTRACTORS

[illegible].

ALTERATIONS, Painting, General [illegible].

BUILDING CONTRACTOR [illegible] WARREN [illegible].

COMPETENT CARPENTRY [illegible] FIRST [illegible].

CARPENTER [illegible] ALTERATIONS [illegible].

HAVE YOUR HOME REPAIRED [illegible].

REMODELING WORK OF ALL KINDS [illegible] Carpenter Shop [illegible] Fort. Phone E [illegible].

17D GARDENERS

EXPERT ON TREE TOPPING, BLAST[illegible].

[illegible] GARDENING [illegible].

TREE SURGERY

LARGE Trees Scientifically Pruned, Fed and removed [illegible].

18 SITUATIONS WANTED—FEMALE

[illegible].

CAPABLE WOMAN REQUIRES A FEW [illegible].

DEPENDABLE GIRL WISHES WORK [illegible].

EXPERIENCED BOOKKEEPER-TYPIST desires position, good references. Box [illegible].

FULLY-EXPERIENCED LADY DRIVER chauffeur's licence, desires work, good references. G 6[illegible].

HOUSEKEEPER-COMPANION TO ONE or two persons. Box 6782, Colonist.

DOUBLE SERVICE IN WANT ADS

[illegible] to The Colonist. Readers are often [illegible] that do not carry the names or addresses of advertisers, but a Colonist [illegible] for the accommodation of those readers who find it inconvenient to write an answer and to [illegible].

We Will Take Replies to Box Numbers Over the Telephone

—The Colonist service is available from 8 A.M. to 9 P.M. excepting Sundays. Phone Empire 4114.

18 SITUATIONS WANTED—FEMALE (Continued)

TRY OUR HOME SERVICE, FLOORS waxed, polished, paintwork washed. Green's Window Cleaners. G 5033.

WANTED—PRIVATE SECRETARIAL POsition. Experienced in banking and stenography, could act as private secretary [illegible]. 218 Cherry Hill Hotel.

WANTED BY CAPABLE WOMAN POSItion as [illegible] manager of work in hotel [illegible] and personality. References. Box [illegible] Colonist.

WOMAN WANTS DAY CLEANING OR [illegible]. Box 6834 Colonist.

YOUNG WOMAN EXPERIENCED IN [illegible] difficult letters, etc. Box 6[illegible] Colonist.

TRY OUR HOME SERVICE [illegible].

WOMAN WANTS DAY WORK, 9 TILL 1.30, or cleaning. Box 6[illegible] Colonist.

21 PERSONAL

A PERMANENT WAVE INDIVIDUALLY styled. Special prices on all machine and finger wave. Bert Wande Salon, 718 Yates Street. Telephone E 4022.

ARRIVAL OF SPRING COATS FOR [illegible] in all shades, [illegible] Fort [illegible].

ASTHMA, HAY FEVER, NEPHRON [illegible] for demonstration, phone [illegible].

NOTICE FOR PROTECTION
BLACKOUT ACCIDENTS, AIR RAID [illegible].
HOWARD KELLY [illegible] Representative [illegible].

BRING YOUR BABY TO BE WEIGHED [illegible].

BOARD AND CARE FOR ONE OR TWO [illegible].

CUT-RATE PICTURE FRAMING AND [illegible] Fort.

ENGLISH CHRISTIAN LADY WILL [illegible].

EXPERT TRUSS FITTING, COMPLETE [illegible].

ECZEMA, ITCH, PILES, PIMPLES—NO [illegible] Chinese remedy, 63A Cormorant Street.

FOR VACUUM CLEANER REPAIRS ALL [illegible].

FREE INFORMATION [illegible].

[illegible].

HAVE YOU A FAMILY AND A SMALL [illegible].

INDIAN Sweaters [illegible] Road [illegible] E 2423.

[illegible].

MAN WANTED [illegible].

MME. LEONA WRIGHT HEALTH TONIC [illegible] 1016 [illegible] Victoria.

[illegible].

REFRIGERATION REPAIRS, COMMERcial, domestic. Guaranteed. Prompt service. G [illegible].

RELIABLE FLOOR TO MODERN [illegible].

[illegible].

SPECIAL [illegible] BALSAM OF HONEY FOR [illegible].

[illegible].

25c THE PHOTO MILL 25c
[illegible] Enlargements [illegible]
75c [illegible] CABINET PORTRAITS [illegible] Fort St. [illegible]

21A HAIRDRESSERS AND BEAUTY SPECIALISTS

BEAUTIFUL HAIR IS YOURS WITH [illegible] Beauty Salon, 708 Broughton. E 5115.

ELIZABETH ANN SALON, NEW PER[illegible]. Most modern equipment [illegible] Broad. G [illegible].

HALLY'S SALON, 1[illegible] ESQUIMALT [illegible].

NEW PERMANENTS, FINE HAIR [illegible].

OUR ANNUAL PERMANENT WAVE [illegible] at reduced prices and by expert operators. La France Beauty Salon, 121 Yates Street. G 7443.

SPRING SALE OF SPECIAL CREAM OIL permanents. Make appointment now. [illegible].

[illegible] HAIR STYLISTS [illegible].

[illegible] BEAUTY PARLORS, CALL [illegible] 1218 Broad Street.

23 EDUCATIONAL

BE PREPARED! BUSINESS SECRE[illegible] civil service [illegible]. Day and night classes. Sprott-Shaw School.

ROYAL BUSINESS COLLEGE, 1008 GOVernment. G 0010. E. W. Mounsell.

ST. MARGARET'S BUSINESS SCHOOL—Junior House, St. Margaret's School. Miss W. D. Milligan, principal. E 2234.

STANDARD SCHOOL OF STENOGRAphy. G. M. Dickson. G 1821. E [illegible].

24 MUSIC

SPANISH and Hawaiian Guitar and Mandolin taught. Jenkins, 1018 Pandora.

25 DANCING

ALL BRANCHES, DOROTHY COX Ballroom, social Saturdays. E 7636.

MR. and Mrs. George Rosaly, Victoria's leading ballroom instructors. E 4254.

28 DRESSMAKING

DRESSES AND COATS REFASHIONED, also alterations done. Expert experience. G arden [illegible]. G 6[illegible].

29 LOST AND FOUND

FOUND — CHILD'S TRICYCLE, ON Arnot and Tillicum. Phone E 6907.

LOST — LADY'S BLACK KID GLOVE, fleece lined, along Esquimalt Road between Mary Street and Dunsmuir Road. Please leave at Colonist office, Broad Street.

LOST—GOLD ROLEX WATCH BY NAVY man's wife Saturday night, downtown district. Valued as keepsake. Reward. G arden 0190.

LOST—ONE DRUM OF GASOLINE BEtween Victoria and Langford. Reward. J. E. Painter & Son, 617 Cormorant.

LOST—FOUNTAIN PEN, WATERMAN, dark red, February 18. Write Mrs. Ross, Box 96, Duncan. Reward.

LOST—BROOCH BAR WITH AMEthyst in centre, Hudson's Bay or nearby. B 1487.

LOST—FEBRUARY 21—SQUARE LIBerty scarf, pale blue and pink pattern. Reward. G 2444.

LOST—LARGE BLACK PURSE. Reward. Phone F 4704.

STRAYED—LARGE BLACK SPANIEL, [illegible] 1942 [illegible] Tag No. 220. Anyone seeing [illegible] E 1[illegible].

31 MONEY TO LOAN

A SMALL AMOUNT OF MONEY EACH month. Do you know that through the National Housing Act 5% Plan you [illegible] terms that in many instances are less than your present rental payments? Ask us for complete details.

GILLESPIE, HART & CO. LTD.
Established Over a Quarter of a Century
611 Fort Street G 1181

ANY REQUEST FOR A MORTGAGE appreciated. See H. [illegible] Holmes, Pemberton & Son Ltd. G 8124.

AUTO LOANS

CASH ADVANCE ON SECURITY OF [illegible] for any purpose. We [illegible].

J. W. DUBOIS INSURANCE AGENCIES (Specialists [illegible] for Campbell [illegible])
132 Pemberton Building, Victoria, B.C.
Phones: Office E [illegible], Residence G [illegible]45

FUNDS ON HAND AND IMMEDIATELY available for mortgage loans in the following amounts: $500, $750, $1,000, $1,500, $2,000, $2,500 and up. Quick decisions, reasonable charges, low interest. P. R. Brown & Sons Ltd., 1112 Broad Street. Phone G 7171.

A HOME OF YOUR OWN
THROUGH A K & S LOAN
Loans Readily Arranged by This Old Established Firm. Ample Funds.
KER & STEPHENSON LTD.
1121 Government Street Phone G 4127

WE HAVE A LIMITED AMOUNT OF [illegible] available for first mortgage at [illegible] per cent. Wise & Co. Ltd., 109 Pemberton Building. Phone E 7[illegible]41.

32 WANTED TO BORROW

WANTED FOR CLIENT $[illegible] FIRST mortgage [illegible]. J. P. M. [illegible], Pemberton Bldg.

33 BUSINESS DIRECTORY

CHIMNEY SWEEPS

CHIMNEYS, FURNACES AND SMOKE PIPES
Thoroughly Cleaned by Electric Vacuum [illegible]
Phone B [illegible]
STEWART & PHILLIPS
[illegible] Yates Street
[illegible] Heating [illegible] Sheet Metal Work

FLOOR SURFACING

V.I. HARDWOOD FLOOR CO., 70[illegible] Johnson. Free estimates. G 1314.

LAWN MOWERS

A. J. WRIGHT [illegible] GOOD WORK [illegible] Avenue.

MOWERS AND GARDEN TOOLS SHARPened [illegible].

LITHOGRAPHY

LITHOGRAPHY

Commercial Work of All Classes
Cheques, Bonds, Debentures, etc.
Labels of Every Description
Photo-Litho Map Work

THE COLONIST
Commercial Departments
1211 Broad Street

ROOFING MATERIALS

A [illegible] ROOF IS REMARKABLY [illegible].

GENUINE [illegible] ROOFING MANUFAC[illegible] in Victoria [illegible] Phone E 6[illegible].

WEATHERSTRIPPING

METAL WEATHERSTRIPS FOR WINdows, doors. B. T. Leigh. F 5[illegible].

WOOD AND COAL

ALL DRYLAND FIR WOOD, 2 CORDS [illegible].

ALL DRYLAND [illegible].

[illegible] DRYLAND [illegible].

[illegible] SAWDUST, ISLAND BULK [illegible].

DRYLAND FIR MIXED WITH BARK [illegible].

[illegible].

MALAHAT SLABS. PHONE G 6[illegible].

SAWDUST, SPECIAL [illegible].

SAWDUST [illegible].

34 PROFESSIONAL DIRECTORY

CHIROPRACTORS

JOHN M. STURDY, REGISTERED AND licensed chiropractor, 109 Union Bldg. E 5034.

MASSAGE

H. [illegible] MEDICAL [illegible].

MRS. [illegible] REGISTERED [illegible] Pemberton Building. [illegible].

O. [illegible] PRIVATE [illegible].

OSTEOPATHIC PHYSICIANS

DR. VERNON B. TAYLOR, REGIStered and licensed, 408 [illegible] Belmont Building. Phone E[illegible] 1823.

PATENT ATTORNEYS

FETHERSTONHAUGH & CO.
Patents and Trade Marks
Offices Throughout Canada and U.S.
[illegible] W. Pender, Vancouver. Phone Sey. 7[illegible]

MARKS & CLERK, Patent Attorneys, 904 Bank of Toronto Bldg., Victoria.

34 PROFESSIONAL DIRECTORY (Continued)

PHYSIOTHERAPY

H. B. LIVESEY—Registered and Licensed, 313-8 Pemberton Building. G 3642.

37 MISCELLANEOUS

SAWS FILED, SET, GUMMED, ETC. Phone W. Emery, 1467 Gladstone Ave.

40 FOR SALE—MISCELLANEOUS

40A BUILDING MATERIALS

ANYTHING IN CONCRETE — MIXER for hire. W. Truce. G 3826. E 7672.

CANADIAN WESTERN WOODWORKERS —Sashes, doors, general millwork. G 4012.

CLEARANCE—400 SASH, 10 X 12, 6 LTS.; 10 x 12, 4 lts.; 8 x 10, 8 lts. Buy direct from factory. Doors, screens. Victoria Glass & Woodwork, 2510 Turner St., opp. Y.M.D., Bay St. Phone E 1321.

ISLAND BUILDING SUPPLY COMPANY—Everything in builders' supplies. E 6212. 818 Fort, corner Langley.

QUALITY SHINGLES — LOW PRICES. [illegible] Box Co. G 1422.

SEVERAL THOUSAND USED BRICKS for sale. [illegible] North Park.

THE MOORE-WHITTINGTON LUMBER COMPANY LIMITED
Established 1893
LARGE STOCK — RIGHT PRICES
Lumber, Millwork, Gyproc, Masonite, Insulex, Gypsum, Wool Shingles, Etc.

MONEY SPEEDY SERVICE
WE CAN SUPPLY YOU WITH ALL [illegible].
SIDNEY [illegible]
G 2[illegible] [illegible] Government St.

YES, IT IS TRUE THAT MANY BUILD[illegible].

STEWART & [illegible] LUMBER [illegible].

40B CLOTHING, FURS, SHOES, ETC.

FOR SALE [illegible] SIZE 3[illegible].

[illegible] PLAIN NAVY [illegible] COATS [illegible].

40D FURNITURE

A TWO-TONE WALNUT BEDROOM SET [illegible].

BEATTY WASHERS [illegible]
M. H[illegible] [illegible] Street

A FOLDING BABY BUGGY ON SA[illegible]. See them in our [illegible] department.
MACDONALD ELECTRIC
[illegible] at View

AXMINSTER CARPET, SEAMLESS, 9 X [illegible] border. G 6956.

BEDS, SPRINGS, MATTRESSES, FAC[illegible].

[illegible].

DROP-LEAF TABLE [illegible].

FOR SALE, CHESTERFIELD AND [illegible].

FOR SALE, CHESTERFIELD [illegible].

FULL-SIZE [illegible] BED, CANE BACK [illegible].

GOOD [illegible] ANTIQUE [illegible].

[illegible].

MAHOGANY EXTENSION DINING [illegible].

MAHOGANY CHINA CABINET, GLASS [illegible].

NEW TEMPORARY LOCATION SALE [illegible].

OAK [illegible] EXTENSION TABLE [illegible].

[illegible] SIZE MAT[illegible].

THREE [illegible].

W[illegible] [illegible] Good Suites [illegible] 444 [illegible].

[illegible] FOR WAR [illegible].

[illegible] M. WILLIAMS
[illegible] Johnson Street G 6424

WANTED [illegible] FURNITURE AND [illegible] WE PAY [illegible] COMPANY [illegible] Johnson Street [illegible] G 6[illegible]

[illegible].

40F MUSICAL INSTRUMENTS

B[illegible].

B[illegible] EX[illegible].

E[illegible].

FOR [illegible] PIANO [illegible].

O[illegible].

PAN AMERICAN [illegible] $95

[illegible].

PIANO [illegible] PRIVATE [illegible].

PIANO [illegible].

W[illegible].

40P RADIO

B[illegible] THAN A [illegible].

FOR SALE [illegible].

RADIOS [illegible] MONTH [illegible]. Aaronson's, [illegible] Government [illegible].

BARGAINS
1941 [illegible]
[illegible] $89.50 [illegible]
McLENNAN, McFEELY & PRIOR LTD.
1400 Government Street Phone G [illegible]

[illegible] CONSOLE [illegible].

40H NURSERY STOCK, PLANTS, ETC.

[illegible] Strawberry Vale. Colquitz 64T.

40 FOR SALE—MISCELLANEOUS (Continued)

BLUE AND WHITE IRIS PLANTS, 35c doz. G arden 6218, 1890 Hollywood.

DWARF POTTED PLANTS, CAMELLIAS, azaleas. From 3 till noon only. 42 Gorge Road.

MONTEREY CYPRESS TREES, 3 TO 4 feet high, healthy stock. [illegible].

40K BICYCLES AND MOTORCYCLES

[illegible] is no licence required and they [illegible] no gas. We have new and rebuilt machines in various prices and models. Our repair department is equipped to do overhauling, painting and general repairs. Robinson's, 1230 Broad Street, opp. Colonist.

BICYCLES NEW AND RECONDITIONED. Terms arranged. Expert repairs by competent mechanics. Peden Bros. Ltd., 1410 Douglas Street. G arden 8[illegible]1.

BICYCLE SALE — 22 BICYCLES, $14.50 to $18.75. Balloon-tire bicycles with [illegible], $38.75. [illegible]-grade new English ladies' bicycles, $34.50. We repair bicycles. All work guaranteed. Aaronson's, 1320 Government Street.

EVERYTHING in Bicycles and Repairs. Harris, 758 Fort, next Ray's. G 7[illegible].

FOR SALE — C.C.M. DOUBLE CROSS bar bicycle. Phone G [illegible].

GENT'S BIKE, GOOD TIRES AND IN good condition, $20 or [illegible]. F 5894.

MAN'S BICYCLE, 22 INCH FRAME, EXcellent condition, $32. [illegible].

SEE OUR REBUILT BICYCLES — LOOK like new and guaranteed like new. Bon Peden Ltd., 640 Johnson Street, next door to St. James Hotel. Telephone E 2[illegible].

WANTED—MOTORCYCLE, 1931 OR 1933 [illegible].

1937 TRIUMPH TIGER, 90 [illegible] MILES [illegible].

40L STOVES AND RANGES

ALL KINDS OF SAWDUST BURNERS repaired. Acme [illegible] agency [illegible].

BLACK IMPERIAL [illegible] STOVE, COPPER [illegible].

CONNOR ELECTRIC WASHER RE[illegible] parts and parts. Taylor & Co., 828 Fort.

CIRCULATING HEATER, BURN COKE [illegible] or wood. [illegible] Avenue.

ENGLISH GAS RANGE, NEARLY NEW [illegible] North Park Street, between 3 and 5 p.m.

ELECTRIC RANGETTE FOR SALE IN [illegible].

ENAMEL STOVES, SOUTHALL STOVE [illegible] Government Street. G [illegible].

GOOD FAWCETT RANGE FOR SALE [illegible].

MIRACLE SAWDUST BURNER — MORE heat [illegible] Pedens Stove Store. E 1451. 723 Johnson Street.

McCLARY RANGE, A1 CONDITION [illegible].

NEARLY NEW MODERN RANGE [illegible].

NEW AND USED RANGES, OIL burners. Merks, 740 Fort. E 3[illegible].

RANGE CHANCELLOR, GOOD CONDI[illegible].

WHITE ENAMEL CLARE JEWEL [illegible].

[illegible] FAWCETT RANGE, ENAMEL [illegible] $40 [illegible] Stove Store, 822 Fort Street. E [illegible].

40M MISCELLANEOUS

ABC ELECTRIC WASHER [illegible].

ALL MAKES SEWING MACHINES RE[illegible] needles and parts. Taylor & Co., 828 Fort.

A[illegible] HARD SAND, BLACK SOIL, ROCK [illegible].

A BIG DOUBLE LOAD CINDERS, $3.50 [illegible] manure [illegible].

A1 CINDERS, DOUBLE LOAD $3 OLD manure [illegible]. G [illegible].

BABY'S CRIB, GOOD SIZE, PRACTI[illegible].

CORRUGATED IRON ROOFING — WE have a large stock of [illegible] Capital Iron & Metals Ltd. [illegible].

CONCRETE WORK — A GOOD JOB AT reasonable prices. E [illegible].

CLAY FOR FILLING—FREE FOR TAKing away. [illegible].

DRESSER, BEATTY TUBS AND STAND [illegible].

ELECTRIC IRONERS, NEWEST MOD[illegible] Beatty Washer Store, 805 [illegible].

ELECTRIC WASHERS CLEARANCE [illegible] Washer Store, 809 Douglas Street. Phone [illegible].

EASTMAN FOLDING KODAK 3A CAM[illegible].

EIGHT-FOOT PLATE-GLASS MAHOG[illegible].

EASY VACUUM CUP WASHER [illegible] Taylor & Co., 828 Fort.

ELECTRIC WASHERS, WRINGER ROLLS recovered or renewed. Taylor & Co., 828 Fort.

FOR SALE, PICCOLO, [illegible] USED 4 months, $50. Willcox & White piano [illegible].

FOR SALE — [illegible] COAL AND [illegible].

FOR SALE — CONSOLE [illegible].

FOR SALE — STEEL DRUM [illegible].

FURNITURE, BOOKS, PICTURES, RA[illegible] birds, chicken, [illegible] Ward Street.

FOR SALE — [illegible].

FOR SALE — [illegible] STANDARD [illegible].

FOR SALE — LARGE GLASS BASIN [illegible] E 6[illegible]7.

FOR SALE — ONE GOOD BATHTUB [illegible].

GOOD WICKER BABY BUGGY, INDOOR [illegible].

GRAVEL, 3 YDS., $[illegible]; GOOD SOIL, rock, manure, clay. B 2020. [illegible].

HOUSEHOLD FURNITURE [illegible].

HOOVER VACUUM WITH [illegible].

INVALID'S WHEEL CHAIR, COMMODE [illegible].

LAWN MOWER, GARDEN TOOLS [illegible].

MONASEAL — THE WONDER PAINT. Apply this one-coat finish over wallpaper, kalsomine, plaster. When it gets dirty, wash it. First coverage and white [illegible] square feet coverage $5.10. [illegible] square feet coverage $1.04. General Paint Store, [illegible] Street. F [illegible].

MAYTAG ELECTRIC WASHER, SQUARE [illegible] perfect order. Taylor & Co., 828 Fort.

MANURE [illegible] 136 IN NEED OF [illegible].

MANURE FOR SALE, 3 YARDS, $3.50 [illegible]. Phone G 4750.

MANURE, ROCK, [illegible] SOIL, ANY quantity. Bray's Transfer Ltd. G [illegible].

PAIR ANTIQUE SHEFFIELD ENTREE [illegible] old English decanters. [illegible].

ROLLS RAZOR, $1.75; TELESCOPES, $1.25; field glasses, $8.75; eight power prism-star glasses, $27.50; ladies' leather suitcases, $8.75; portable gas stove, $5.75; battery radio, $[illegible]; all wave [illegible] $42.50; electric hose lamps $1.75; child's bicycle $12.50; spectacles, [illegible] $2.75. Aaronson's, Cut Rate Store, 1320 Government Street.

REMINGTON RAND, NOISELESS, GOOD [illegible].

SLEEPING BAGS, WOOL FILLED, $10.50 [illegible]. F. Jeune & Bro. Ltd., 570 Johnson Street. G [illegible].

40 FOR SALE—MISCELLANEOUS (Continued)

READY MIXED PAINT, $2.90 PER GALlon. [illegible] Andrews Paints [illegible] 1[illegible] Wharf Street. [illegible] View Street, Victoria, B.C.

REMINGTON PORTABLES, $42.50. Terms arranged. Remington Rand, Ltd., 618 Broughton Street. Phone G arden 6[illegible].

ROTTED MANURE, WEEDLESS [illegible].

[illegible].

SMALL [illegible] WHAT OFFERS [illegible].

[illegible] CAMERA [illegible].

WELL-BUILT TWO-WHEEL TRAILER [illegible].

WASHERS, VACUUMS, RADIO REPAIRS [illegible] all makes. Guaranteed work. G [illegible].

SHINGOLEEN
[illegible]
PAINT SUPPLY CO. LTD.
710 Yates Street Phone E [illegible]

WASHER SNAPS
$69.50 AND UP — A FEW CHOICE [illegible]. Guaranteed. Easy terms.
BEATTY FACTORY BRANCH
1809 [illegible] G [illegible]

[illegible] DOUBLE-BLADE [illegible] BOTTOM PLOW [illegible].

[illegible] LAWN MOWER, IN [illegible].

41 WANTED—MISCELLANEOUS

ALL YOUR JUNK WANTED, SUCH AS beer bottles, rags, tools, furniture, etc. Good prices paid. We call. E 0350, E [illegible].

A REPUTATION FOR PAYING HIGHEST prices for gas bottles, tools, stoves, furniture, or anything you wish to dispose of. We call anywhere, any time. G 4753.

ACCURATE BAR METER AND GOOD [illegible] wanted for cash. E [illegible].

CASH FOR TABLE MODEL RADIOS, and bicycles or parts. Call anywhere. G 472[illegible].

BRING BOOKS TO DIGGON'S—WE PAY [illegible] Government St. G 9190.

RADIOS, ELECTRICAL APPLIANCES bought, sold, exchanged, repaired. What have you? G 3113.

ST. MARTIN'S PARISH HALL URGENT[illegible].

TURN YOUR OLD GOLD, SILVER AND [illegible] Rose's Ltd. [illegible].

TABLE MODEL RADIOS, REFRIGERators, washers, [illegible] cleaners, [illegible] Fort Street. G 3113.

VACUUM CLEANER ATTACHMENTS, all makes bought. Best prices. G 3113.

WANTED—.44 [illegible] CALIBRE [illegible].

WANTED—STANLEY OR BROOKS [illegible]. Box 6[illegible].

WANTED—MEN'S USED CLOTHING. Best prices paid for men's suits [illegible].

WANTED—[illegible].

WANTED—SECOND-HAND ELECTRIC [illegible].

WANTED—[illegible] SAWDUST BURNERS [illegible].

WANTED—[illegible].

WANTED—CARPENTER'S [illegible].

WANTED—[illegible].

WANTED—[illegible].

WANTED—ORGAN, GOOD CONDITION. Box 6[illegible].

WANTED—A VICTORIAN SOFA. PHONE [illegible].

WANTED—RADIATOR FOR 1931 [illegible].

WANTED—KITCHEN CABINET. PHONE [illegible].

WANTED—CANVAS TENT, SMALL SIZE [illegible].

WANTED TO RENT [illegible] FOR [illegible].

WANTED TO BUY USED HEARING [illegible].

WANTED TO BUY KAYAK FOR BOY [illegible].

WANTED—MEN'S CLOTHING, BEST [illegible] 1314 Government St.

41A SWAPS

WILL EXCHANGE CHESTERFIELD [illegible] for nice buffet. [illegible].

42 POULTRY AND LIVESTOCK

42A POULTRY AND SUPPLIES

BROODER [illegible] CAPACITY, AS NEW [illegible].

BARRED ROCK [illegible] SETTING EGGS FROM [illegible].

BARRED ROCK HATCHING EGGS [illegible].

CHICKS FROM APPROVED AND [illegible] Barred Rock and White Leghorn [illegible].

FOR SALE, R.I.R. AND WHITE WY[illegible] months [illegible].

FOR SALE — GEESE AND GANDER [illegible].

FINE YOUNG [illegible] HOLLAND [illegible] Colquitz 15[illegible]X.

HAMPSHIRE CROSS SUSSEX AND [illegible] Hampshire [illegible] per [illegible].

HEN WITH 25 HAMPSHIRE CHICKS [illegible].

STAVELEY'S [illegible] CHICKS [illegible].

SEED [illegible] LEGHORN [illegible].

WHITE [illegible] MATED PAIRS [illegible].

CHICKS — CHICKS — CHICKS
White Leghorns [illegible] New Hampshires
Barred Rocks [illegible] Rhode Island Reds
[illegible]
Lakeview Poultry Farm, Westholme, V.I.
A [illegible] Breeding Farm
[illegible]

[illegible] LAYING HENS, FAT GAME [illegible].

1940 [illegible] INCUBATOR, 250 EGGS [illegible].

42B HORSES

FOR SALE—GELDING, [illegible] YEARS OLD [illegible]. A. N. Primeau, Sidney. Phone [illegible].

ONE GOOD FARM HORSE, 1,400 LBS. [illegible].

WILL PAY HIGHER KIND WELL-[illegible] saddle horse [illegible] Langford.

42C CATTLE

FOR SALE—TWO FINE YOUNG MILK[illegible].

GOOD FAMILY JERSEY COW, JUST freshened, for sale. Phone Albion 87.

A Mart for Busy Readers—Property for Sale or Trade

TO OUT-OF-TOWN SUBSCRIBERS

Out-of-town subscribers … to answer advertisements … the advertiser … to the advertiser.

46 POULTRY AND LIVESTOCK (Continued)

GOATS

CITY BY-LAW DEMANDS SALE OF goat, Saanen milker, freshens April 1. 1606 Belmont.

DOGS

AIREDALE PUPS FOR SALE, EIGHT weeks old. Thomas Chalmers, R.R. 3, Canterbury Road, Victoria.

BEAUTIFUL PUREBRED GOLDEN cocker puppy, female. E 3083.

FOR SALE—AUSTRALIAN TERRIER puppies, ideal pets for children. Phone …

FOX TERRIER PUPPIES — DARELLA Kennels, 891 Island Highway, Langford Lake. Phone Belmont 4W.

FOR SALE—BOSTON TERRIER PUPS. Dogs boarded. Phone G 3253.

GOLD MEDAL DOG BISCUITS—THE vitamin-fortified food for dogs, obtainable at all good grocers and the PET SHOP. Your dog will always choose Gold Medal. …

REGISTERED SPRINGER SPANIEL, five months, female, show specimen, best breeding. Sacrifice. B. C. Burns, 1350 Frechette Street, Victoria. E 1278.

RED COCKER SPANIELS, CHOICE PUPpies, with or without papers. Mrs. Pandry, Cobble Hill.

SHRUBS, FRUIT AND ROSE TREES, seeds, ant traps, slug bait, etc. Pet Shop, 1412 Douglas. …

THREE THOROUGHBRED BOSTON BULL puppies, nicely marked. …

T… SCOTCH TERRIER … three. G 7574.

WANTED—OLD ENGLISH SHEEPDOG puppy, purebred or cross. Box 31, Nakusp, B.C.

WEST HIGHLAND WHITE TERRIERS, registered stock … boarded. Belmont 15Y.

WANTED—GOOD HOME IN COUNTRY for male fox terrier. Box 6701, Colonist.

CATS

GOOD HOMES WANTED FOR TWO black and white marked … Male and female. Apply 3118 Delta Street.

RABBITS

WANTED PAIR OF HEALTHY ANGORA rabbits. Full details Box 348, Duncan, B.C.

PIGS

REGISTERED BERKSHIRE BOAR … or trade. … Wharf Street. …

YOUNG PIGS WANTED. YOUNG PIGS, six weeks … may have. Good prices. … write to George Joe, 985 Pandora Street, Victoria, B.C.

CANARIES

CANARIES FOR SALE, SINGERS $2.50 … Phone G 348.

HEN CANARIES, BREEDING CAGES …

PUREBRED ROLLER HENS, $1 EACH …

MISCELLANEOUS

A FEW MINK PENS FOR …

ELECTRIC BROODERS … GRAND …

HAY—GOOD MIXED CLOVER …

HAND TRACTOR WITH PLOUGH AND … Phone Belmont 15W after 6 p.m.

… LOVEBIRDS, NEW CAGE …

WANTED—PASTURE FOR 20 HEIFERS …

66 HOTELS

A QUIET PLACE TO STAY—JAMES BAY Hotel, … exceptionally good table. Winter monthly rates reduced. G 8174.

COME TO BEAUTIFUL COMOX. SPECial rates at the Elk Hotel by the month. Quiet homelike.

MAPLE INN, MAPLE BAY
AN IDEAL HOME AMID
BEAUTIFUL SURROUNDINGS
PLEASE WRITE FOR
SPECIAL WINTER
RATES

67 ROOM AND BOARD

ACCOMMODATION AND GOOD MEALS in modern … single or double room. Rates reasonable. E 1920.

A BRIGHT ROOM IN A PRIVATE home for one or two young men. G 2276.

ACCOMMODATION FOR GENTLEMAN in private home, close in. G 5116.

BOARD AND ROOM FOR TWO MEN … and cooking … E 1148.

BOARD-RESIDENCE WITH AND WITHout private bath. Superior home, excellent cuisine, walking distance. …

BOARD RESIDENCE, NICE HOME. Phone E 8444. 1023 Belmont.

BOARD AND ROOM, 828 JOHN STREET. Beacon 1729.

COMFORTABLE ROOM AND BOARD, Burnside district …

COMFORTABLE BEDROOM AND BOARD …

EXCELLENT BOARD IN NEW LARGE private home. …

LANGFORD board and room, lovely surroundings, horses for hire. Deane Freeman, Three Dot Ranch, Belmont 44Y.

NICE ROOM AND BOARD IF REquired. Quiet home …

OPENING ON OR ABOUT MARCH … Thornhill … City Hall. …

PLEASANT ROOM, GOOD BOARD, home privileges … G 8265. …

ROOM AND BOARD FOR THREE OR four men …

YOUNG MAN TO SHARE LARGE ROOM near No. 3 yard …

68 ROOM AND BOARD WANTED

BY WORKING MOTHER WITH GIRL 4, … Box 6602, Colonist.

FOR APRIL 1, IN MODERN, CLEAN, private home or first-class boarding house. Box 6601, Colonist.

HIGH SCHOOL GIRL, 16, WISHES room and board, return services, central. Phone G 7815, Monday.

ROOM AND BOARD FOR ELDERLY lady, …

69 ROOMS TO RENT

JAMES BAY … 270 GOVERNMENT … attractive weekly …

TWO LOVELY ROOMS, SEA VIEW, OAK Bay …

FURNISHED

COMFORTABLE BED-SITTING ROOM, private home, … breakfast if desired, garage. … Avenue. B 3317.

BEDROOM TO RENT, SUITABLE FOR … business woman. E 2316.

49 ROOMS TO RENT (Continued)

COMFORTABLY - FURNISHED BED-SITting room in well-heated home … Phone Beacon 1656.

CAMBRIDGE Hotel, Victoria's newest … rooms, fully fireproof. Moderate daily, weekly, monthly rates. At View and Govt.

FURNISHED, EXCEPT LINEN AND SILver, large bed-sitting-room, quiet … E 1166.

G… HOME, IMMEDIATE ACCOMMOdation. Phone Beacon 1666.

HOUSEKEEPING ROOMS, CONVENiences inclusive; adults. 445 Gorge Road East.

ONE NICELY-FURNISHED ROOM, adults only. 480 … Road, off Gorge Road.

OAK BAY, TWO NICELY-FURNISHED rooms, together or separately, private home. E 8963.

SMALL BEDROOM, REASONABLE. 207 … Street.

TWO ROOMS WITH COOK STOVE. … Montreal Street.

2-ROOM SUITE, VACANT NOW. 1 ROOM with kitchen privileges. … Burnside Road.

49B UNFURNISHED

NEWLY DECORATED 4-ROOM SUITE, 2nd floor. 586 John Street.

ONE LARGE UNFURNISHED ROOM and kitchenette or 2 smaller rooms, warm and sunny. Oak Bay or Fairfield. E 9467.

1422 FERNWOOD ROAD—NICE ROOM, newly decorated, elderly lady preferred, on bus line.

2 SINGLE ROOMS, CENTRAL. PHONE Beacon 2664. 849 Humboldt Street.

50 ROOMS WANTED

50A FURNISHED

ROOM WANTED NEAR …

51 HOUSEKEEPING ROOMS

51A FURNISHED

ATTRACTIVE … HOUSEKEEPING …

BRIGHT ROOM, CENTRAL, EVERY …

BED-SITTING-ROOM AND KITCHEN … suitable for … housekeeping. No children. …

BRIGHT ROOM, CENTRAL, REASONable, … E 0271. 800 Fort.

FOR RENT — FURNISHED 2-ROOMED housekeeping suite, sea view. 1 large room …

FURNISHED SMALL ROOM, SHARE …

FURNISHED HOUSEKEEPING ROOMS, flats, cabins, $14 month up. …

FURNISHED HOUSEKEEPING ROOM …

HOUSEKEEPING ROOM, VERY CLEAN …

HOUSEKEEPING ROOM …

JAMES BAY, PERMANENT …

JAMES BAY — SELECT BED-SITTING …

LIGHT HOUSEKEEPING ROOM, MEN …

NICE SLEEPING ROOM, CLEAN, CLOSE …

ONE LARGE CLEAN HOUSEKEEPING …

ONE SLEEPING ROOM, ONE LIGHT …

ROOM WITH LIGHT, GAS, … $18 …

TWO UNFURNISHED ROOMS WITH …

THE CAIRNEY — SMARTLY FURNISHED …

VACANT … LARGE H.K. ROOM …

2 ROOMS … CLEAN, LIGHT …

2 HOUSEKEEPING ROOMS, EVERYTHING …

936 COLLINSON — A LARGE CLEAN …

2 ROOMS, PARTLY FURNISHED. G 3902.

506 GOVERNMENT ST. LARGE H.K. …

51B UNFURNISHED

COMFORTABLE PLEASANT ROOM …

UNFURNISHED …

… ROOMS IN SELECT …

52 HOUSEKEEPING ROOMS WANTED

52A FURNISHED

WANTED BY APRIL 1 — TWO FURnished ground floor rooms, in private home. Oak Bay preferred. Box 6675, Colonist.

WANTED LIGHT HOUSEKEEPING room. Prefer West Victoria. Phone …

WANTED BY YOUNG COUPLE WITH … or three …

53 FLATS AND APARTMENTS TO RENT

A… AVAILABLE …

… HUTCHINSON … LTD.

A… FURNISHED THREE … transportation, adults. E 1665.

ATTRACTIVE SEA WELL-FURNISHED …

A MODERN FURNISHED SUITE, GAS …

A SELF-CONTAINED FURNISHED …

APARTMENT … UNFURNISHED …

A FURNISHED APARTMENT …

CRAIGFLOWER AUTO COURT—3 MILES from Victoria … Winter rates. Phone G 6336.

COMFORTABLE TWO-ROOM SUITE, close in, adults, quiet business or Air Force couple. E 1682. 1032 Collinson Street.

EDGEWATER AUTO COURT, 5 MILES from Victoria on Island Highway. …

FURNISHED SUITE, ALL CONVENiences …

FURNISHED TWO-ROOM SUITE, CLOSE …

FURNISHED SUITE, TWO BEDROOMS …

STEAM HEATED …

53 FLATS AND APARTMENTS TO RENT (Continued)

SMALL FURNISHED 3-ROOM APARTment, private bathroom, lovely view, suit quiet refined, elderly couple. Box 6757, Colonist.

SMALL FURNISHED APARTMENT WITH kitchenette, wall bed, balcony, furnace, no children. Box 6683, Colonist.

THE DRAKE — FULLY MODERN AIR … refrigerator, three rooms, unfurnished. $35.

PEMBERTON & SON, LTD.
625 Fort Street Phone G 8124

THREE-ROOM UNFURNISHED SUITE upstairs, in private home, suitable for middle aged couple. Fernwood district. G 4682.

TWO-ROOM FURNISHED SUITE, $21.50; one large room with cook stove, $15, including fuel, etc. B 2362.

TWO, THREE OR FOUR-ROOM APARTment, unfurnished. Phone E 9569.

UNFURNISHED APARTMENT, THREE rooms, fireplace in living-room; close in. Adults only. Phone B 2537.

UNFURNISHED 3-ROOM APARTMENT, quiet, excellent location, garage, $32.50. Box 6434, Colonist.

VERY ATTRACTIVE, FULLY FURnished apartment for anyone wanting the best. F 2540.

WELL-FURNISHED APARTMENT WITH every modern convenience … $60. Corner Cook Street and Dallas Road.

54 FLATS AND APARTMENTS WANTED

FURNISHED FLAT OR SUITE, BEDroom, living room, bathroom, kitchen … required by 15th. Box … Colonist.

OFFICER'S WIFE REQUIRES SMALL …

SMALL FURNISHED FLAT, ROOMS OR … Box 6662, Colonist.

WANTED BY YOUNG COUPLE, UNFURnished …

WANTED—4 OR 5-ROOM APARTMENT …

WANTED—UNFURNISHED APARTMENT or duplex, moderate rate, young couple. B 1068.

WANTED—MODERATELY PRICED FUR…

56 HOUSES TO RENT

LAKE HILL—NEW FOUR-ROOM BUNgalow …

PARTLY FURNISHED COTTAGE, FOUR rooms, Langford Lake, $15. Phone …

56A FURNISHED

AVAILABLE MARCH …

FAIRFIELD—FURNISHED FIVE ROOM …

FIVE-ROOM HOUSE, SHAWNIGAN LAKE …

NEAR … IN OAK BAY …

SOLDIER'S WIFE WOULD LIKE WORK …

WILLOWS, SIX-ROOM …

5 ROOMS FULLY FURNISHED EXCEPT …

56B UNFURNISHED

ATTRACTIVE …

DUPLEX FOR RENT, UNFURNISHED …

FAMILY HOUSE …

HEANEY'S MOVING, PACKING, STORage. Phone G 1184. A representative …

SIX ROOMS, NEAR ELK LAKE …

57 WANTED TO RENT—HOUSES

57A FURNISHED

WANTED—SMALL SUMMER COTTAGE …

WANTED—TWO OR THREE-BEDROOM house, immediate possession, reasonable. Box 6581, Colonist.

57B UNFURNISHED

SIX OR SEVEN ROOMS BY APRIL 1, reasonable. Phone E 8450.

WANTED TO RENT BY … preferred. Box 6633, Colonist.

WANTED FOUR OR FIVE-ROOM COTtage, close in, reasonable, no children …

WANTED 4 OR 5-ROOM HOUSE …

WANTED AT ONCE …

WANTED SMALL HOUSE …

58 OFFICES, STORES, HALLS TO RENT

S… Phone E 7043 …

65 AUTOMOBILES

AUTOMOBILE LOANS
Repayable in Easy Monthly Instalments
Prompt, Courteous Service
ISLAND FINANCES LTD.
… Broad Street Phone G 7171

65A FOR SALE

ALL BARGAINS … auto parts. 933 View Street. …

AUTO SALES FINANCED AND LOANS on autos under new regulations. Low rates. H. W. Miller & Co., 1210 Broad St.

AUTO TRAILER FOR SALE, $6. PHONE Beacon 1365.

ENGINE RECONDITIONING SPECIAL …

FOR SALE, CHEAP …

65 AUTOMOBILES (Continued)

SOME OF OUR GREAT BARGAINS

BUICK COUPE—Elegant is a good word to use in connection with this 1940 de luxe model, five-passenger, with its … and luxurious interior … $1525

S… model Champion in with new ones of the same model and it would be a job to tell which was which. Certainly a real bargain in a light economical car … $1225

OLDSMOBILE SEDAN—Finished in a rich … blue it is decidedly smart in appearance. Mechanically first class with lots of power and a real pleasure to drive … $795

GRAHAM SEDAN—A good sturdy car that we have put in condition to give satisfactory comfortable transportation at a low price … $575

MECHANIC'S SPECIAL—Plymouth (1930) sedan. Look it over and you will admit it is a most astounding bargain at our "as is" price … $495

1941 FORD PICK-UP—A mighty good one and the price is low … $725

MANY OTHERS

DAVIS-DRAKE MOTORS LTD.
… Cars … Trucks
Port Street at Quadra
Associate Dealer Monarch Motors, Duncan

EXPERT Body, Fender Repairs. Mooney's Body Shop, 916 Cormorant St. …

FISHERMEN AND LOGGERS …

H… SEDAN … DE LUXE …

HOUSE TRAILER FOR SALE, SLEEP …

HALF-TON PANEL FARGO TRUCK, EXcellent shape throughout. B.C. Hardware, 734 Fort.

NAVAL OFFICER LEAVING VICTORIA …

P… COUPE, TWO NEW …

WHY NOT BE WISE AND BUY A NEW BRITISH AUSTIN? … We still have a few of these …
Terms and Trades
… PLIMLEY LTD.

TODAY'S CARS MUST LAST LONGER …

… WITH EXCELLENT TIRES

1941 … $1375
… $1225
… $1125
… $1150
… $1095
… $1075
… $995
… MASTER … $995
… $975
… $925
… $895
… $695
… $595
… $650

MANY … TO CHOOSE FROM
… MOTORS LTD.
819 Yates Street G 6177
"Where Customers Send Their Friends"

BROG MOTOR COMPANY, LIMITED
CHEAP TRANSPORTATION
Every one of the following cars …
… $145
1934 FORD MODEL A ENGLISH PANEL DELIVERY $275
1929 AUBURN FOUR-DOOR … $295
… $165
… $95
… $95

ALWAYS GIVE VALUE FAR ABOVE THE PRICE
1937 STUDEBAKER … $595
… DE LUXE … $595
… $825
… $875
… $895
… SEDAN $1095
… TRUCKS AND DELIVERIES …

1939 WILLYS DE LUXE SEDAN. Beautiful condition. … up to 30 miles per gallon, … 1933 Willys de luxe sedan, up to 33 miles per gallon, $795; 1937 Willys de luxe sedan, up to 35 miles per gallon, $645; 1937 … Austin "7" coach …

… MOTOR CO. LTD.

1929 …

1937 …

Jones Bros. Service Station

64 AUTOMOBILES (Continued)

JAMESON'S SUPER VALUES

1939 HILLMAN BIG "10" 4-DOOR SEDAN, in first-class condition, good … to 40 miles to a gallon of gasoline $795

1936 HUDSON SUPER "6" SEDAN, first class $595

JAMESON MOTORS LIMITED
750 Broughton Street

1940 … New car appearance $950
1938 CHEVROLET MASTER DE LUXE SEDAN $895
OLDSMOBILE SEDAN $195
PLYMOUTH COUPE $175
CECIL EVE MOTORS LTD.
Yates and Quadra

1929 MODEL A TRUCK — DUALS licence, 2 spares, steel dump body, double transmission, $125. 796 Newberry Avenue, Saanich. Call anytime Sunday.

$695 — DARK BLUE 1938 HILLMAN sedan. Low mileage, beautiful condition, new tires, go twice as far on your ration. … Owner, 211 Milton St., Nanaimo. Phone 1176.

1937 PACKARD COUPE—WELL KEPT and in excellent running order. Good tires. Can be seen at … Service Station, 1670 Oak Bay Ave., in the evening at 990 Terrace Ave. E 9356. Reasonable price.

1941 HILLMAN SEDAN, 10 H.P. … good as new, licensed, … Canada. Price $1,145 cash. Box 6614, Colonist.

1937 TERRAPLANE HUDSON SEDAN, all new tires … running order. Mileage 36,000. $650 cash. E 4654.

1929 ESSEX COACH, GOOD CONDItion … Cordova Bay …

$275 … SEDAN …

1936 CHEVROLET COUPE, EXCELlent tires … Apply 836 …

1937 OLDSMOBILE SEDAN … Apply James Bay …

1941 MORRIS 8 SALOON …

1937 NASH DE LUXE COUPE … p.m. and 6.30 p.m.

1935 PLYMOUTH COUPE, GOOD CONdition, five good tires, $365. Phone …

1934 BUICK SEDAN—GOOD CONDItion. Must sell, bargain. 806 Fort Street.

1929 PAIGE SEDAN, GOOD CONDItion, 6 tires, cheap for cash. …

1940 PLYMOUTH SEDAN, EQUIPPED with radio, heater and defroster, excellent condition. Phone E 6540.

1936 FORD DE LUXE—NEW PAINT, good tires …

1937 PLYMOUTH DE LUXE SEDAN …

1936 PLYMOUTH SEDAN …

1931 …

1941 AUSTIN 8 …

1935 CHEVROLET COACH, NEW …

1938 SINGER …

1938 …

1938 CHEVROLET, GOOD TIRES …

1937 FORD DE LUXE …

1927 PONTIAC SEDAN …

$60 CASH WITH PLATE …

1935 CHEVROLET COACH …

1930 FORD SEDAN …

1928 CHEVROLET …

1929 BUICK, 3,000 MILES, FIVE …

1930 DE SOTO SEDAN …

1927 DODGE LIGHT DELIVERY …

1938 PULLMAN SEDAN …

1929 ESSEX …

1941 CHEVROLET …

65B WANTED

CASH PAID …

CASH FOR YOUR CAR FOR WRECKING … Cameron Bros. 1340 …

WANTED …

WANTED LATE MODEL CAR …

WANTED … CASH …

67 BOATS AND LAUNCHES

ANCHORS, CHAINS, SHACKLES, MOORing buoys and Manila rope. … Chandlers (McQuade's) Ltd.

BOAT BUILDING AND REPAIRS …

FULLY CONVERTED PONTIAC …

FOR SALE, SMALL …

R… FOR SALE …

SAVE GASOLINE WITH THE PROPER propeller. Made and kept in stock. No guesswork. Cameron … 1340 Craigflower. …

WANT TO BUY A … LAUNCH …

12 FT. ROWBOAT FOR SALE …

74 TIMBER BROKERS

WANTED … FOR LOCAL …

75 BUSINESS OPPORTUNITIES

A WELL-ESTABLISHED PARKING … in the heart of …

… Confidence respected. Box 6856 …

75 BUSINESS OPPORTUNITIES (Continued)

OPPORTUNITY IS KNOCKING AT YOUR DOOR

FOR SALE—ONE OF THE BEST COFFEE shops in Victoria … The owner … business shows a net profit of over … We do not hesitate to recommend it highly. Price $4500
Exclusive Agents
ARTHUR E. HAYNES LTD.
730 Fort St. … Evenings …

ONE OF VICTORIA'S SNAPPIEST COFfee shops … at a low price but circumstances now make it necessary. Box 6471, Colonist.

ROOMING HOUSE, COMPLETELY FURnished, central, monthly income $196, with accommodation for owner. $4,500. …

RESTAURANT, VERY CENTRAL, THE best of its kind in Victoria. A great money-maker. $1,500. … E 7841.

SUBURBAN GROCERY, WELL ESTABlished … further particulars …

SERVICE STATION AND GARAGE BUSINESS …

WELL-ESTABLISHED … BUSINESS …

CONFECTIONERY AND COFFEE BAR $2750
CENTRALLY LOCATED …
… & MOFFETT … 640 Fort St.

$7000 … The above …
W. H. …
CONYERS, WILLIAMS CO.
82 Broughton Street
Listings Wanted Insurance

$2750 NINE-ROOM HOUSE, WELL …

76 EXCHANGE—REAL ESTATE

EXCHANGE SEVEN-ROOM HOUSE … five-room bungalow …

77 LISTINGS CANCELLED

NOTICE TO AGENTS—2230 QUADRA Street is off the market. …

78 HOUSES FOR SALE

ALMOST NEW … ROOM STUCCO BUNgalow … $4100

ONE OF THE BEST … IN SAANICH
FOUR ROOMS … BATH … $2850

… LARGE … HOUSE ON BEACH $2100

INDEPENDENT INSURANCE AGENCIES LTD.

… A FEW BLOCKS FROM PARLIAMENT BUILDINGS … $4250

… $4500

JAMES BAY … $4200

… $3200
NEWSTEAD REALTY

FAIRFIELD …

… Box … Colonist.

78 HOUSES FOR SALE (Continued)

FIVE-ROOM STUCCO BUNGALOW, large … Cash price …

FIRST-CLASS CONDITION, FOR 5-ROOM … Price $3,500 … $600 cash. Box 6851, Colonist.

FOR SALE—FIVE-ROOM COTTAGE …

FIVE-ROOM COTTAGE, BASEMENT … near Harriet Street …

FAIRFIELD BARGAIN, SIX BEDROOMS … Owner. Box …

FOR SALE — A GENUINE BUY IN A … Bay … street car. Box …

GORGE, FOUR ROOMS AND DINETTE, five years old … Taxes $33. Price $1,650. … balance arranged …

IMMEDIATE POSSESSION—BRAND NEW, modern five rooms, Gorge district …

JAMES BAY—FEW YARDS FROM SEA and Beacon Hill Park. Almost new … $3800

CITY—NEAR GLADSTONE AND BEL… $2500

S… OAK BAY … $1850

C… CENTRAL 5-ROOM BUNGA… $1750

CITY—DALLAS ROAD, SIX-ROOM home with … view. Living room, open fireplace, dining-room … $2250

C… ROOM HOUSE, ALL ROOMS … Easy terms $3150

EDWARD SPENCER & CO.
Phone E 6724 Sunday …

USED HOUSES
MANY OF THESE HOUSES WERE BUILT FOR AN OWNER …
THE ROYAL TRUST COMPANY

MOVE RIGHT IN — JUST COMPLETED …

MODERN STUCCO BUNGALOW …

MODERN … BUNGALOW …

NEW 4-ROOMED BUNGALOW … Saanich …

NEW … STUCCO HOUSE …

NEAR ALBANY ROAD — 110-FOOT frontage and six-room house. Price … Owner. H. A. Green. …

OWNER MUST SACRIFICE … SEVEN …

OAKLANDS DISTRICT — FOUR ROOM …

OAK BAY … SEMI-BUNGALOW …

JAMES BAY
SIX-ROOM HOME IN SPLENDID CONdition … $3200
RALPH … WILSON

SIX ROOMS, WATERFRONT …

SIX ROOMS, STUCCO, NO BASEMENT …

SIX-ROOM BUNGALOW AT …

TWO MILES NORTH OF DUNCAN ON …
… Duncan & Christmas, Duncan, B.C.

CLOSE IN, NEAR STREET CAR
TWO FIVE-ROOM BUNGALOWS, OPEN fireplaces … newly decorated and ready for occupation. Price each $1200

JAMES BAY
PRETTY FIVE-ROOM COTTAGE … room and nice garden … $2000
JOHN GREENWOOD
1201 Broad Street

TEN-ROOM HOUSE, 3 FIVE-ROOM … three apartments …

VICTORIA WEST … ROOMS …

$4500 THE MOST COMPLETE HOME …
GARDEN CITY REALTY
… Arcade Bldg. 611 View St. …

$2500 CLOSE TO … bungalow …

78 HOUSES FOR SALE (Continued)

JUST OUTSIDE OF CITY LIMITS $2950
THIS NEW VERY ATTRACTIVE FIVE …

CHOICE … APARTMENT OR DUPLEX … and Rockland Avenue $1575

OAK BAY EXTRA SPECIAL … $3500

PORTAGE INLET WATERFRONTAGE … BUNGALOW … Immediate possession. Price (terms) $4000

SOUTH OF OAK BAY AVENUE
SPECIAL—SIX-ROOM BUNGALOW … three bedrooms … $3300

… DISTRICT … $2300

OAK BAY FAMILY HOME $4200
SEVEN-ROOM STUCCO …

… CLOSE TO … SEA … $2750

THIS ATTRACTIVE 5-ROOMED SEMI …

ROYAL OAK SPECIAL … $3150

H. G. DALBY & CO. LTD.

… $2000

… $3000

… $3600

$750 … $3150

… $1750

… $1150

$850 …
$500 …
$300 …
$2150 …

$2500 …

6-ROOM HOME …

$900 …

1942 …

$975 …

79 WANTED TO BUY—HOUSES

CLIENT …

WANTED—JAMES BAY BUNGALOW …

SMALL … MODERN …

WANTED IMMEDIATELY — COMFORT…

WANTED … FOUR OR FIVE … Bay preferred.

WANTED IMMEDIATELY MODERN … Bay preferred …

WANTED SMALL HOME …

80 PROPERTY FOR SALE

FIVE … QUADRA, FAIRFIELD AND … E 1936

PROPERTY FOR SALE
(Continued)

A SNAP—LOVELY LOT IN LINKLEAS near Central Avenue, fruit trees, garage and water on property. Phone E 1317.

BRENTWOOD BAY—1½ ACRES, FIFTY fruit trees, grapes, loganberries, two-room cottage, electric light, water convenient to Arm. Splendid view. Two acres at $1,300. W. O. Wallace, 315 Scollard Bldg.

CONVENIENT HOME, BRENTWOOD close to beach, exceptional view Saanich Arm. On 1½ acres, all fenced, fruit trees, shrubs, grounds artistically laid out. Three bedrooms, large reception room, granite fireplace, up-to-date kitchen, cement basement, three-piece bathroom, best of plumbing. $3,500. W. O. Wallace, 315 Scollard Building.

BUILDING LOTS

[illegible] AVENUE, NEAR [illegible] large lot with oak trees, good residential district with good dwellings on both sides, price $500. Marion Street, Oak Bay good building lot 50 x 120, close to street car, a bargain at $250. Waterfront on one of Saanich's best beaches, 100 x 300 feet, level and partly cleared, ready for building, a desirable [illegible] water, light and phone available, offered at reasonable price.

[illegible] & CO.
1307 Douglas Street Phone G 7[illegible]

LARGE LOT FOR SALE ON BEAVER Street. Apply E 2[illegible]

LOT FOR SALE—REGINA AVENUE, 50 x 120, $125. Phone G 3[illegible]

SALE OR TRADE TEN ACRES GOOD rich land, cottage [illegible] of water [illegible] Victoria [illegible] terms. Box [illegible]

SOOKE DISTRICT

THREE ACRES TIMBERED GOOD LAND $250. [illegible] acres [illegible] wild [illegible] new [illegible] room [illegible] [illegible] creek $1,600 [illegible] family [illegible] barn [illegible] a beautiful creek with water [illegible] $4,300.

ALFRED CARMICHAEL & CO., LTD.
1216 Broad Street Phone G 1[illegible]
Specialists in Sooke Properties

THREE LOTS NEAR NORMAL SCHOOL 50 x 120 [illegible] Granger Road [illegible] Road near [illegible] cleared. Cedar Hill [illegible] $100. W. O. Wallace, 315 Scollard B[illegible]

UNION AVENUE LARGE LOTS FINE building sites. Cash or easy terms. Good dwellings adjoining. Box 6733, Colonist.

SAANICH

LOT FOR SALE (BUILDINGS). APPLY H. Clarke, corner Douglas [illegible] Streets.

PROPERTY WANTED

WANTED—GOOD SUMMER COTTAGE or suitable property on east side of Saanich Arm; must have water and beach suitable for children; state best cash price and full description. Address replies to Box 6687, Colonist.

WANTED AT ONCE MODERN FIVE OR six-room house with [illegible] to keep some chickens [illegible] near [illegible] Price from $3,000 to $[illegible] cash. Alfred Carmichael, 1216 Broad [illegible]

WANTED — BUILDING LOT, LOW price, vicinity Cloverdale. [illegible]

ACREAGE FOR SALE

LANGFORD—7½ ACRES, SUBDIVIDED in 2-acre blocks. Mrs. Rodgers, Lang[illegible]

SAANICH ACREAGE — LOTS 4 AND 5 Map 2150 Ruby Road. Good land. Newcomb, R.M.D. 3.

ACREAGE WANTED

WANTED SMALL [illegible] WITH modern house in good condition, fruit trees, garden, within easy driving distance of Victoria on or near waterfront with good anchorage, good view. Cash $3,000. Address particulars to 6836 W. 8th Avenue, Vancouver.

FARMS FOR SALE

PEACE RIVER RANCH — SALE OR trade. First pick land in district. River bench, no stone. Twenty feet black loam. Five-room bungalow. Two miles town Rockfort. Good roads, same climate, crops. $2,000 cash, balance arranged. Water in house, corrals. Rockfort, Y.M.C.A., Victoria.

LAND REGISTRY ACT

IN THE MATTER OF Lot 9 in Block "A" of Section 44, Victoria District, Plan 1463

PROOF having been filed in my office of the loss of Certificate of Title No. 91806 I to the above-mentioned lands in the name of Norman Charles Batonia and bearing date the 17th day of August, 1921, I hereby give notice of my intention at the expiration of one calendar month from the first publication hereof to issue to the said Norman Charles Batonia a Provisional Certificate of Indefeasible Title in lieu of such lost Certificate.

Any person having any information with reference to such lost Certificate of Title is requested to communicate with the undersigned.

Dated this 4th day of March, 1942, at the Land Registry Office, Victoria, British Columbia.

H. L. ROBINSON
Deputy Registrar
Victoria Land Registration District

COLES, HOWELL & CO., LTD.

JAMES BAY
NEAR THE SEA AND PARK. FIVE large rooms, bath and toilet separate. Lino on floor. Basement. On terms **$2100**

CLOSE IN
WALKING DISTANCE. FIVE-ROOM bungalow, three bedrooms, large kitchen, basement. All newly papered and [illegible] POSSESSION. Terms, $750 cash and $25 per month **$1800**

OAK BAY
SOUTH OF THE AVENUE. NEAR [illegible] and sea. An up-to-date stucco bungalow, very attractive, and a nice garden. Well rented. First time offered. On terms. **$3950**

NEW CEDAR SIDING BUNGALOW. Five large rooms, oak floors throughout. Tiled sink and bathroom, built under N.H.A. specifications. Monthly payments including taxes $27. An excellent buy at **$4350**

CHARMING HIGH-CLASS RESIDENCE overlooking sea and surrounded by superior homes. Delightful reception rooms, four bedrooms and three bathrooms and a beautiful garden. If you are considering the purchase of a property of this class we will be pleased to discuss the matter. Price **$18,000**

$500 CASH GIVES IMMEDIATE POSSESSION of a brand new four-room stucco bungalow with basement garage, steel [illegible] furnace, good fenced garden in [illegible] neighborhood, close to transportation. The very best of materials and workmanship has been put into this ideal home. Further details and financing plan at office only.

COLES, HOWELL & CO., LTD.
[illegible] View Street G 1[illegible]

HOMES OUR SPECIALTY

LINDEN AVENUE
EIGHT-ROOM HOUSE — Living room, dining room, with open fireplace, sunroom, kitchen and pantry, hardwood floors, three bedrooms upstairs, separate bath and toilet, very large furnace, sawdust burner, [illegible] basement. Owner has made a big reduction in the price of this house. Terms can be arranged **$5000**

DUPLEX HOUSE
FAIRFIELD DISTRICT, very close in. Three rooms and bathroom upstairs and three rooms and bathroom downstairs. Good foundation. Live downstairs and rent the upstairs which is entirely self-contained. Terms arranged **$2500**

OAK BAY
FIVE-ROOM BUNGALOW and built-in room in basement. Large and very attractive living room, open fireplace, hardwood floors, dining room with corner cupboards, fitted kitchen, bathroom and two large bedrooms. Taxes [illegible]. Terms can be arranged **$4000**

OAK BAY
BEAUTIFUL HOME—Not a new one but a real residence. Nine large rooms, hot water heating, very large drawing-room with plate-glass windows and best oak floors. Large panelled dining room with open fireplace. Entrance hall with fireplace, den with open fireplace, staircase with oak treads, etc., four bedrooms, separate bath and toilet, tiled floors, garage. House stands back in large grounds. Price has been reduced and terms can be arranged **$7500**

THE CITY BROKERAGE
1014 BLANSHARD ST. PHONE G 8071
EVELYN M. BROWN, MANAGER

OAK BAY BARGAIN
TWO LARGE LOTS — SECLUDED GARDEN

$6300 Exceptionally fine stucco semi-bungalow, containing [illegible] handsome rooms on ground floor and [illegible] stairway to [illegible] fine bedrooms. The very best of construction. No. 1 oak floors, hot water heating. Beautiful garden nicely treed. High, [illegible] select district. This is an exceptional bargain and it will be a pleasure to show you this choice property.

GORGE—HIGH LOCATION
$2650 WITH HALF CASH — A lovely little five-room stucco bungalow, only five years old and in excellent condition. Hardwood floors in hall and living-room [illegible] open fireplace. Laundry room off kitchen. Large [illegible], garage and woodshed. Nice garden, all fenced. Widow desires immediate sale, and price is below value.

OAKLANDS DISTRICT
$2250 ON TERMS—A fine family home containing six nice rooms situated on high part, near school. Full cement basement, furnace, separate garage. A fine moving dwelling and priced right for quick sale.

GILLILAND, HILL & CO.
114 CENTRAL BLDG. PHONE G 5741

SEAFRONTAGE

A unique property of about 3 acres of ground; part beautifully landscaped balance in natural state. Charming garden and lawns, kitchen garden and fruit trees, wide beach, swimming pool. MODERN STUCCO RESIDENCE of 8 rooms and sunroom, 4 bedrooms, 3 bathrooms. Hot water heated. Oil-O-Matic furnace [illegible] house, double garage. Exclusive neighborhood. Originally a $30,000 property. We have been instructed to sell, on terms, at **$19,500**

NEAR NORMAL SCHOOL

Charming stucco bungalow with 5 rooms down and sunroom, plus 2 extra bedrooms in attic. Big living-room. Bright kitchen with small pantry, built-in bath, full basement, furnace, garage. Lovely garden, many fruit and ornamental trees. Clear title. Price for cash **$3700**

SAANICH BUNGALOW

Cosy 4-room bungalow plus large utility room off kitchen (could be used as extra bedroom). Living-room with fireplace, 2 bedrooms and bathroom. Cheerful kitchen, lots of cupboards. Situated pretty [illegible], 2 acres, some rock [illegible] garage, poultry houses. 3 blocks from bus line. Going for **$2650**

VIEW ROYAL

Your chance to get a really nice stucco [illegible] situated high up on a double [illegible] charming garden with fish pond, rockery, etc. Views of harbor and mountains. Extra large living-room with wide plate-glass windows. Two fine bedrooms. Cabinet kitchen, tiled sink. Pembroke bath. Hot water furnace. Very good value at **$4400**

THE B.C. LAND AND INVESTMENT AGENCY, LTD.
922 Government Street G 4115-6

Despard Avenue

Lovely seven-room house with unobstructed view of Olympic Mountains and sea. Hardwood floors. Oil automatic hot water heating and many other special features. It is an unusually well-built house, situated on a lot 90 x 160. Lawns, shrubs and flower garden. One of the sunniest spots in Victoria ... **$8000**

OAK BAY

An extremely attractive semi-bungalow [illegible] street close to schools and transportation. There are two bedrooms down and two up. Lovely living-room, kitchen, bathroom and all fixtures in the house are of the latest design. Oil [illegible] hot water heating. This is an [illegible] spacious bungalow and in an ideal location **$7500**

NEW SIX-ROOM SEMI-BUNGALOW. Hardwood floors. Copper pipes. Tiled sink. [illegible] Avenue **$5500**

[illegible] DISTRICT. SOMETHING [illegible] LOOKING FOR. Good [illegible] bungalow on two lots [illegible] Hot air furnace. Price **$3500**

CITY—Close to transportation. Four-room stucco bungalow and sunroom **$2750**

Gillespie, Hart & Co.
LIMITED
611 FORT STREET PHONE G 1181
Established 1911

TO SEE IS TO BELIEVE

AN UNUSUAL FIVE-ROOM BUNGALOW that is distinctly different. Hot water heating [illegible] and a sea view **$5250**

OAK BAY SPECIAL
FIVE-ROOM BUNGALOW, fully modern. This is very attractive **$3650**

WATERFRONT
EIGHT-ROOM HOME in A-1 condition. Near [illegible] basement [illegible] This is good **$4200**

SAANICH
NEW FIVE-ROOM BUNGALOW [illegible] Very attractive **$3400**

MEHAREY & CO.
LIMITED
[illegible] VIEW ST. E 1[illegible]
Ask for MR. RAMSAY

J. H. WHITTOME & CO.
LIMITED

KING'S ROAD — Five-room bungalow for **$1250**
EMPRESS AVENUE — Seven-room [illegible] Basement, garage **$2500**
DUNEDIN STREET — Six rooms [illegible] down and two up. Nearly [illegible] for **$2500**
JAMES BAY. Eight-room [illegible] in good state **$3200**
OFF RAGLAN [illegible]. New five-room [illegible] well built **$3800**
OFF HILLSIDE AVENUE. New five-room stucco. Basement, separate garage **$4200**
OAK BAY. New five-room stucco. Venetian blinds and lino **$4500**

AGENTS Union Marine & General Insurance Co., Ltd., of England

J. H. WHITTOME & CO.
LIMITED
1012 Broad St. E 7[illegible] Evenings, G [illegible]

DEAN HEIGHTS
STUCCO BUNGALOW **$3150**
Immediate occupancy. Price
Big Reduction for Cash

Has five sunny rooms, maple floors in hall, living-room and dining-room. French doors. Pressed brick open fireplace. Dutch kitchen [illegible] Two [illegible] bedrooms, three-piece bathroom with shower. Half cement basement, furnace, laundry tubs. Separate garage. Taxes $38.

JAMES BAY. Extra special. Six rooms [illegible] basement and furnace. Price **$2650**
Cash payment [illegible], balance arranged.

BOORMAN INVESTMENT CO. LTD.
[illegible] Borden, Manager. Real Estate and Insurance Depts.
311-312 Central Bldg. E 7[illegible]

GOOD BUYS
$1100 [illegible] five acres fenced [illegible] A bargain.
$2650 Nearly new [illegible]-room house [illegible]
$3200 [illegible] acres. [illegible]
BURNSIDE REALTY
[illegible] Burnside Road Phone E [illegible]

All Owners and Quick Possession

3-Room Cottage, $1300
LOVELY GARDEN—$500 DOWN
Garage. Fruit trees. Taxes $31. City.

50 Acres, Only $1750
About nine cleared, six miles. Taxes $[illegible]

5 Rooms, 2 Lots, $2000
Basement. Good plumbing. Large garage, chicken house. Lots of fruit trees. Lots 200 feet long. Secluded. Taxes $23.

4 Rooms, Central, $1050

New Stucco, Mt. Tolmie ¾ Ac., Woodland Setting Very Secluded, $4750

Lovely PENTICTON Farm - Sure Revenue Going Concern
Modern stucco bungalow, dairy and horse barn. Outbuildings all good. 40 acres cleared. [illegible] loan. Will trade. Terms **$7500**

2 Waterfront Cottages Cordova Bay, $1250
Part furnished. City water. Taxes $[illegible]

Lake Front Farm, $2800
Five acres, black productive soil. Family home. Usual plumbing, furnace, good barn, milk house. Only 3½ miles out.

Rooming House, $3700
Revenue - $1000 Down

4 Acres, Farm, $2650
Four-room bungalow, modern plumbing, fireplace, basement, barn, garage, workshop. A-1 soil cultivated. Taxes $20. $1,000 down.

4 Rooms, Stucco, $1500
James Bay. Nice garden. Taxes $[illegible]

FRASER BISCOE
1[illegible] GOVERNMENT ST. E [illegible]

YOU Have Been Looking for This

Situated in Saanich close in. A five-room bungalow, complete in every respect, very bright. Lots. [illegible] fireplace in living-room [illegible] excellent condition. The EXTRA is two lovely rooms upstairs with enclosed staircase. The basement has a clearance of seven feet [illegible] hot air furnace. We might also mention the house is [illegible] condition. A lovely garden with shrubbery and [illegible] Taxes only $38.36 and the price on terms **$3650**
(Substantial payment.)

EXCHANGE
Client has a five-room stucco bungalow with basement and furnace, Saanich. Taxes $18. Price **$2450**
Will consider small acreage in trade.

ALSO
New four-room stucco bungalow with garage. Owner will consider house or farm with value around $1,800 on exchange.

M. H. KING
E [illegible] 718 View St.
Week-End Phones. E 7[illegible] or E 1[illegible]

$500 Cash

CLOSE IN—CITY
YOUR CHOICE OF TWO [illegible] bungalows, each with 3-piece bath [illegible] One has a garage. Both on [illegible] and near bus and car line. Clear titles. Each **$1550**

CITY
$600 CASH GIVES QUICK POSSESSION of 6-room 2-story home in [illegible] Good [illegible] Separate garage [illegible] Basement, taxes [illegible] Clear title. Full price **$2400**

CAREY ROAD
$2100 4-ROOM SEMI-BUNGALOW with 2 extra rooms in attic, 3-piece bath, garage and [illegible] in full cement basement. [illegible] $1,000 cash handles.

Johnston & Co., Ltd.
1034 Broad St. E 5[illegible]
Holidays and Evenings, E [illegible]

TO WIND UP AN ESTATE

$1500 Situated in [illegible] Five rooms [illegible] [illegible] Taxes [illegible]

$2500 Situated [illegible] high [illegible] Living-room [illegible] Taxes [illegible] $1,000 will handle.

See A. LANCASTER

BROWN BROS., LIMITED
[illegible] Pemberton Bldg. Phone E 1[illegible]

RICHMOND AVE. $2650
SOUTH OF OAK BAY AVENUE

A stucco bungalow comprising living room, dining room, den, two bedrooms with large cupboards. Full basement, concreted. Hot air furnace. Separate garage.

HAGAR & SWAYNE, LTD.
[illegible] VIEW ST. PHONES G [illegible]
Real Estate — Insurance

MODERN HOME
FAIRFIELD

[illegible] FLOWERS IN ALL ROOMS [illegible] hot water heating [illegible] basement, garage [illegible] terms to responsible [illegible] interest at 5 per cent. Immediate possession. Priced for quick [illegible] **$5500**

Heisterman, Forman & Co.
[illegible] VIEW STREET PHONE E 4[illegible]

Swinerton's Specials

N.H.A. HOME. Five-room stucco bungalow just being completed in Oak Bay. Owner unexpectedly transferred to Vancouver. His equity of $1,180 returned in cash and assume monthly payments of less than $30 including interest, principal and taxes. A rare opportunity to obtain a brand new home under this easy payment plan.

$2500 OR NEAR OFFER for an attractive little home near seafront and car line. Five rooms and sunroom, also bathroom, on ground floor; two extra bedrooms above. Large open fireplace [illegible] and garage. Vacant possession guaranteed for March 31. Terms can be arranged.

ROOMING HOUSE, practically in heart of city. Eight rooms, fully furnished, as a going concern. Now bringing in $100 per month exclusive of owner's quarters. Really valuable property and ill health necessitates owner selling as is for only **$3300**
Part cash and balance $35 per month.

$700 CASH and balance $35 per month puts you in possession of a good six-room house [illegible] one floor, three [illegible] in James Bay. Excellent garden soil and number of fruit trees. Total price **$1600**

ESQUIMALT. Furnished [illegible] modern [illegible] ready for [illegible] possession for only **$2500**
(You should investigate this.)

Call and See Our MANY Other Choice Listings

SWINERTON & CO. LTD. Est. 1886
[illegible] Broughton St. Phone E 2[illegible]
West End Telephone G 5[illegible]

VICTORIA REALTY
1[illegible] GOVERNMENT STREET
Phone E 7514

FULLY FURNISHED
White siding bungalow of five rooms. Living room with fire[illegible] dining room [illegible] three-piece bathroom and [illegible] kitchen and [illegible] garden [illegible] and separate garage. Furniture includes Chesterfield suite, bedroom suites, oak dining room suite, kitchen range, carpets, congoleum, [illegible] and a quantity of smaller furnishings too numerous to mention. This is outstanding value at **$2500**

Seven-room [illegible] bungalow [illegible] [illegible] basement [illegible] [illegible] near [illegible] $[illegible] handles at only **$2100**

A home and a revenue can be acquired from this DUPLEX. There is a three-room suite downstairs and a four-room [illegible] complete [illegible] basement and garage. [illegible] Walking distance [illegible] We recommend this as very reliable value **$3000**

Another good buy [illegible] close [illegible] [illegible] garage. Present owner is making good revenue from renting rooms. If you want a nice house at a giveaway figure let us show you this. Clear title. Full price only **$2200**

Residence Phones E 7[illegible] - E 6[illegible]

"A" BEAUTIFUL OAK BAY HOME
— IN —
A BEAUTIFUL GARDEN

Modern and up-to-date in every way with [illegible] A BUNGALOW TYPE home distinctly designed [illegible] room on the first floor [illegible] Many special features. Must be seen to be appreciated.

UNFURNISHED
SALE PRICE $6995

FURNISHED
SALE PRICE $8995

"FURNISHED"
SALE PRICE $9995
Including a Late Model Near New Sedan Automobile

Inspection by Appointment

L. M. Rosevear & Co., Ltd.
116 Union Bldg., 612 View St. G 8[illegible]

OAK BAY—DUPLEX, VIEW OF WILLOWS BEACH — Near transportation [illegible] possession. [illegible] **$2650**
[illegible] handle, balance easy monthly payments.

$6000 — FOUR-SUITE APARTMENT within easy walking distance [illegible] This is showing a net [illegible] this for an investment.

$1200 BUYS SIX-ROOM SEMI-BUNGALOW. All in first class condition. Reasonable taxes. Another one of our good buys.

$2500 — FOUR-ROOM MODERN BUNGALOW with basement and separate garage. High location, within walking distance. Terms.

E. E. HEATH
Night Phones E 1410 and E 0810
[illegible] YATES STREET PHONE E [illegible]

James Bay
NEAR THE SEA AND OUTER WHARF

Five-room bungalow [illegible] [illegible] Let us show you this by appointment.

$2300
Less for All Cash

J. C. BRIDGMAN
[illegible] BROUGHTON ST. PHONE E [illegible]

---

8 MILES OUT ON BUS ROUTE

A [illegible] home with [illegible] [illegible] acres of land [illegible] **$3150**

OAK BAY
[illegible] lot on [illegible] Avenue. A [illegible] garden [illegible] Price **$1000**

WISE & CO., LTD.
1[illegible] PEMBERTON BLDG.

V ...—

Real value in a 5-room bungalow with furnace and garage in basement, only a block from Gorge Road with good view. Taxes $14. Will exchange for a large house or sell at $500 down payment and balance like rent. Full price ... **$1800**

Pretty little 4-room stucco, modern in every detail. Oaklands district, near transportation. We recommend this at ... **$2400**

Brand new 4-room cedar-siding bungalow on one acre of garden soil [illegible] required. Terms at **$1850**

Residence and revenue. Here's a dandy family home with separate entrances in Fairfield close to the sea. Double plumbing, full basement, hot air furnace. Terms at **$3500**

Owner leaving Victoria and must sell at once his pretty 5-room stucco bungalow with oak floors, hot water heating. Situated at Gordon Head near the sea **$2735**

Want to live in Sidney? Then don't miss this new [illegible] bungalow [illegible] basement and furnace. Has fine views of the sea [illegible] taxes all furnishings and automobile **$3500**

A master craftsman has just asked us to sell his [illegible] [illegible] bungalow [illegible] views of [illegible] [illegible] [illegible] fine appointments [illegible] that [illegible] been [illegible] this dream home at **$4750**

Just listed. Beautiful semi-bungalow residence close to downtown. This is a $12,000 home of a few years ago in exceptional [illegible] and situated amidst beautiful homes. Of course it has hardwood floors, hot water heating and features you will not find in today's creations. We know this is a genuine bargain at **$4200**

Oak Bay bungalow of 4 rooms, full cement basement, furnace, in a lovely location near the beach. Will accept farm or $2,400 cash as down payment. Price **$4000**

E. B. HAWKINS & Co.
307 Scollard Bldg. Phone E 6[illegible]

OAK BAY
Six-room stucco bungalow. Basement, garage, hot air furnace, fine kitchen, dining-room, large living-room with fireplace, three bedrooms. Hardwood floors **$5300**

MT. TOLMIE
A lovely setting in a high location. About ¾ acre beautifully treed and with some rock. Practically new five-roomed stucco bungalow with modern [illegible] Full particulars at office **$4750**

ARTISTIC HOME
Oak Bay. Two lots, beautifully laid out in lawns, flowers, shrubs and fruits. Five-roomed bungalow as good as new with open fireplace, basement, furnace and double garage. A real little show place in the Monterey School area. Exclusive listing **$4500**

OAK BAY
Seven rooms. Cement basement, hot air furnace, three rooms on the main floor, four bedrooms upstairs. Excellent location **$3500**

ESQUIMALT
[illegible]-room bungalow furnished. Newly decorated and in excellent condition. It has everything necessary for a fine home and can be had without furniture at a reduction. Price **$2500**

P. R. Brown & Sons, Ltd.
1112 Broad Street Phone G 7[illegible]

Randall's

NEW CEDAR SIDING BUNGALOW
Four rooms and garage. A [illegible] [illegible] **$2500**

ATTRACTIVE
[illegible] modern design [illegible] Situated [illegible] in Gorge [illegible] **$2650**

BARGAIN FOR QUICK SALE
In James Bay, five-room bungalow. Needs some repair and little decorating. Price reduced to close an estate **$1000**

George Randall
1[illegible] DOUGLAS ST. PHONE G 8109

FOR RENT
IMMEDIATE POSSESSION

Modern [illegible] room house at [illegible] Lake [illegible] five acres [illegible] and garden, with several fruit trees. Water on property.

GEORGE RANDALL
G 8109

8-ROOMED HOME close to Oak Bay Avenue. Nicely located and in excellent condition. Full basement and hot air heating. Half cash **$2850**

18-ROOMED HOTEL at [illegible] entire. Full particulars on application .. **$35,000**

D. D. McTAVISH
619 Broughton St. E 6[illegible]

OAK BAY [illegible]-room bungalow, hot water heating, furnace, close to school and transportation. Very good buy at

$3300

Cross & Co. (Opp. Postoffice)
[illegible] Government Street Phone E [illegible]

"LAST OF VICTORIANS"

WINDSOR, England (CP)—Mary Collins, known as the "last of the Victorians" because she refused to be photographed or equip her home with gas, electricity and running water, died at eighty-five years of age.

PEMBERTON'S For Real Values

It pays to keep valuable papers and articles away from risk of fire or theft. Ask to see our Safety Deposit Vaults.

Established 1887
Members Real Estate Board

OAK BAY
2501 CENTRAL AVENUE CORNER OF BYNG STREET
A BEAUTIFUL HOME, CEDAR SIDING [illegible] dining-room, a [illegible] kitchen with tiled sink and many cupboards, two nice bedrooms down and a perfect bathroom, also two generous-sized bedrooms upstairs or seven lovely rooms in all. Hardwood floors. An efficient hot water heating system. This home was built by the owner less than a year ago but circumstances compel an immediate sale. A home you will enjoy for ever. Exclusive. Please call MR. STEPNEY at G 8124 or week-end phone E 2796. Price **$7500**

COLONIAL HOME
Spacious Colonial home within twelve minutes' drive from Victoria, situated on [illegible] acres of land [illegible] [illegible] with best of oak floors [illegible] with [illegible] and fireplace, with extra large [illegible] and two [illegible] and bathroom on second floor. [illegible] Seven-foot basement [illegible] air heating system. The [illegible] of [illegible] acres [illegible] and [illegible] gardens, poultry, trees, shrubs and fruit trees. The house and [illegible] are just a few years old and are in absolutely first-class condition every way. The price has been reduced [illegible] for quick sale. Phone for appointment to view **$8500**

JAMES BAY
BUNGALOW, six large rooms, very large lot, half acre. Low taxes. Reasonable distance V.M.D. Price **$1700**

NEAR JUBILEE HOSPITAL
Large five-room bungalow with finished attic. Has large living-room, dining-room, extra large bright kitchen, two bedrooms, three-piece bathroom. Full cement basement, furnace and garage. This house is in excellent condition. Some terms. Price **$3000**

ON GORGE ROAD
Five-room stucco. Basement, furnace, garage. Two [illegible] grounds in nice shape. Some terms **$4200**

NEAR HOLLYWOOD PARK
Seven rooms, three bedrooms. Full basement, separate garage. Some terms **$3150**

FAIRFIELD
MONEY-MAKING GUEST HOUSE
$1500 WILL HANDLE
Fine modern, well built, nine rooms, six bedrooms. Doing a highly profitable business now. Basement, furnace, garage. Large airy rooms. A REAL BUY **$3300**

Pemberton & Son, Ltd.
625 FORT STREET PHONE G 8124

Asking Bids on Large Building At Royal Roads

Bids are now being received by the Department of Munitions and Supply, Ottawa, for the construction of a large building at Royal Roads for use as a naval college. Tenders must be in Ottawa by March 16. One Victoria firm and five Vancouver concerns have been asked to figure on the building, according to a local contractor.

It is proposed, according to the plans, to erect a reinforced concrete structure H-shaped, 255 feet long with varying widths. The central section of the building will be three stories in height, the wings at each end being two stories, and installation of a hot-water heating system is planned.

Laboratories, science and lecture rooms will be located on the main floor in addition to a number of storage rooms, washrooms, showers, change quarters and game room. Classrooms, offices, mess hall, junior and senior gun rooms and galley will be located on the second floor. On the third floor sleeping accommodation will be provided for about 100 cadets, also showers and washrooms.

Maynard & Sons
AUCTIONEERS

Instructed by the Owners From The Uplands and Oak Bay, We Will Sell at Our Salesroom, 731-733 Johnson Street, on

WEDNESDAY, 1:30

Another Large Room Full of VERY SELECT AND WELL-KEPT

Furniture and Effects

80-Base Hohner Piano Accordion, Four Chesterfield Suites, three Bedroom Suites, two Drop-Head Singer Sewing Machines, large Mirror, good Carpets, Dining-Room Suite as well as very good furniture for the entire home, particulars of which will appear later, or on view Monday and Tuesday.

MORNING SALE AT 10:30 will include 1936 4-Door De Luxe Oldsmobile Sedan, 1942 Licence, as well as Vegetables, Poultry, Etc.

MAYNARD & SONS - Auctioneers

Farm Auction

Sale of Dairy Cows, Horses, Etc., on Monday, March 9 at 1:30

Having received instructions from E. R. Atkinson, I will sell on the farm, off Telegraph Road, beyond the W. D. Michell farm, Keating, 9 head of good Dairy Cows, a few of them just freshened, others to freshen; 2 Heifers, rising one year; 2 Veal Calves, 1 team Farm Horses and Harness; Surge Milking Machine, 2-unit, with or without Gas Engine, four 10-gallon Cans, Milk Cooler, Air-Cooled Pumping Engine, Tub at the Keating Garage. Bred flags.

TERMS: CASH

A. H. McPHERSON
Auctioneer G 1[illegible]

Saanich Realty
E0001—B1722

QUICK POSSESSION
$1200 Down buys a new five-room bungalow with basement and furnace, located on transportation in popular Saanich. This home is definitely a better-built home and a [illegible] good value. Price $3,5[illegible]

POSSESSION—48 HOURS
$2800 Furnished. New [illegible]-room [illegible] bungalow with garage.
$2300 [illegible]

IMMEDIATE POSSESSION
$1795 [illegible] bath of [illegible] [illegible] basement. Taxes $17.50. Close to school.

QUICK POSSESSION
$3250 New [illegible] bungalow [illegible] location in Saanich. Modern features include oak floors and fireplace in living-room, modern four-piece bathroom, built-in features in kitchen, full cement basement, furnace and garage.

QUICK POSSESSION
$1300 James Bay. Six rooms all on one floor. New Duroid roof. Located near Parliament Buildings, handy to town, street car, sea and Beacon Hill Park. Would rent easily for $25 per month. The owner has been offered more. Taxes $35.

IMMEDIATE POSSESSION
$3400 A nicely-finished stucco [illegible] located in high Gorge district, and comprising of living room, open fireplace and oak floors, two bedrooms, three-piece bathroom, kitchen with built-in features and inlaid lino, [illegible] with oak floor, cement basement with furnace, wash tubs and garage. Situated among new homes in treed area.

QUICK POSSESSION
$2650 Small Farm. Four acres and good four-room home, located on a main road in Saanich, approx. 4½ miles out, near transportation. A bargain at this price.

POSSESSION—30 DAYS
$2750 Oak Bay. Substantially constructed semi-bungalow of six rooms, consisting of large [illegible] [illegible] bathroom [illegible] Taxes [illegible] located in [illegible] part of Oak Bay.

Saanich Realty Company
1[illegible] QUADRA ST. PHONE E 0001
BRANCH OFFICE
[illegible] View Street—B 1722
Nights or Week-Ends—B 1[illegible]

SOME HASTE

She was pretty and ambitious and had studied the matrimonial problem to a nicety.

"Yes, I suppose I shall wed eventually," she said, "but the only kind of male nuisance that will suit me must be tall and dark, with classical features. He must be brave yet gentle. He must be strong, a lion among men, but a lamb among women."

That evening a bow-legged, lath-framed Chinese youth, wearing flannel bags and smoking a cigarette that smelt worse than a burning boot, rattled on the back door, and the girl knocked four tumblers and a cut-glass dish off the sideboard in her haste to let him in.

CHEESE FOR BRITAIN

BRISBANE (CP)—Thirteen new cheese factories are being erected in Queensland and additional equipment is being installed in twenty-seven to help to supply United Kingdom needs.

Fred Smith & Co.
Auctioneers and Valuators
BLANSHARD STREET

Instructed by the Owners, We Will Sell by

Auction Sale
MONDAY AT 2 P.M.

Large selection Antique and Modern Household Furniture, Chesterfield Suites, Carpets and Rugs, Inlaid Linoleum, Radio, French Horn, Dining-Room Tables and Chairs, Bedroom Furniture, Occasional Tables and Chairs, Dressers, Chests Drawers, Writing Desk, Sideboards, Book Shelves, two Hand Sewing Machines, Kitchen Tables and Chairs, Ranges, Heaters, Garden Tools, Hose, Lawn Mowers, Extension Ladder and the usual assortment of miscellaneous effects.

SALE DAYS
Monday and Thursday at 2 P.M.

FRED SMITH & CO.
G 6[illegible] Auctioneers

COSY SHELTERED SECLUDED

Stucco bungalow of five rooms, finished only two years ago. Situated in a [illegible] part of the town in the popular Mt. Tolmie district (318) .... [illegible]

TAKE IN BOTH

Take in $35 monthly rent while you take in sea view for [illegible] half of stucco duplex [illegible] Automatic heat. Four rooms in each (314) $5,000

KER and STEPHENSON LTD.
1[illegible] Government Street G 4[illegible]
MEMBER REAL ESTATE BOARD

BRAND NEW

Four-roomed white siding bungalow in high part of Gorge district. Two good rooms, well-planned kitchen with lots of cupboard space. TILED SINK, etc. Attached garage. Low [illegible] Price **$3150**
$750 down and balance at $30 per month.

IMMEDIATE POSSESSION

YEARWOOD, STEWART CLARK & CO.
[illegible] G [illegible]

"A" GOOD BUY
CLOSE IN FAIRFIELD
IMMEDIATE POSSESSION
ELEVEN ROOMS AND TWO BATHROOMS

Also two kitchenettes, halls, pantry, etc. Basement, furnace heat to all rooms, fireplaces, gas and several gas stoves, extra plumbing fixtures. ALL ROOMS OPEN TO HALLS. The best guest or rooming house proposition on the market today. Also suitable to remodel into four apartments.

PRICE **$4500** TERMS
One-Third Cash, Balance Arranged
"Inspection by Appointment"

L. M. Rosevear & Co., Ltd.
116 Union Bldg., 612 View St. G 8[illegible]

HIGHER OAKLANDS
$2200 Four-room bungalow with cement basement, furnace, kitchen, bathroom, living room and fireplace, two bedrooms.

IMMEDIATE POSSESSION
ESQUIMALT
$2500 Furnished five-room bungalow, fireplace. [illegible] basement, furnace heat to every room. Close to street car.

Lyle Bros. Real Estate
620 View St., 201 Central Bldg
Phone G [illegible]
Week-Ends and Nights: E [illegible]

OAK BAY
New stucco bungalow consisting of living room with fireplace, dining-room, kitchen and two bedrooms. Hot air furnace [illegible] garage [illegible] close to public and High Schools. This is an excellent value at **$3700**

OAK BAY LOTS

Transit Road	$150
[illegible] Street	$175
[illegible] Avenue	$125
[illegible] Avenue	$125
St. Patrick Street	$450
W[illegible] Road	$450
[illegible] Street	$450
[illegible] Avenue	$450
Beach Drive	$750
Uplands	$885

MARA, BATE & CO., LTD.
[illegible] Fort Street Phone E [illegible]

FINANCE - COMMERCE - MARKETS

Many Issues on Lower Level in New York Mart

NEW YORK March 7 (AP.)—As-

Anaconda Copper 20¼

DOW JONES AVERAGES

Dow Jones averages closed as follows:

Thirty industrials [illegible] up [illegible]
Twenty rails [illegible] up [illegible]
Twenty utilities [illegible] up [illegible]
Total sales [illegible] shares

FOREIGN EXCHANGE

NEW YORK March 7 (AP.)—

STERLING EXCHANGE

Toronto Stocks

MINING SECTION

Montreal Stocks

MONTREAL QUOTATIONS

Grain Markets

WINNIPEG GRAIN

Cash Grain

INDUSTRIAL SECTION

CHICAGO GRAIN

DIVIDENDS DECLARED

[illegible]

DUCK HUGHES MINES

[illegible]

McCOLL FRONTENAC

MONTREAL March 7 (CP.)—[illegible]

ISLAND MOUNTAIN

VANCOUVER March 7 (CP.)—[illegible]

Tides at Victoria

[illegible]

Corporation Bonds

[illegible]

Provincial Bonds

[illegible]

Foreign Bonds

[illegible]

CARIBOO GOLD

VANCOUVER March 7 (CP.)—Production of Cariboo Gold Quartz for February amounted to [illegible] from the milling of 2,312 tons of ore which yielded 4,064 ounces of Gold.

Golds Slightly Off; Others Inactive on Vancouver Exchange

VANCOUVER March 7 (CP.)—Trading continued dull on the mining section of Vancouver Stock Exchange Saturday. Few issues [illegible]

Golds were off slightly as Cariboo [illegible] and Quatsino [illegible] Hedley Mascot [illegible] Among the [illegible] were Bralorne [illegible] Wasp [illegible] Vi-

Armored Cars Meet Japanese Invaders

The Concentrated Attack. From Three Points on the Rich Dutch Island of Java, Came as No Surprise to the Native and Dutch Troops. The Members of Batavia's City Guard Are Shown Assembled to Meet Foe

SURPRISE FOR SAILOR HERE

British Merchant Navy Officer, Father of Child Star, Sees Son in Film

[illegible]

PICTURE BRINGS THRILL

[illegible]

TRIBUTE TO NAVY

[illegible]

OPPORTUNITY MISSED

[illegible]

could make a picture based on the history of Roddy's ancestors alone!"

Claiming Capture Of Commissioner

TOKIO (From Japanese Broadcast) March 7 (AP.)—Domei claimed tonight that Japanese forces on Timor had captured Governor of Australian Timor, Dr. [illegible] Hicks. The Australian commander was killed [illegible]

PHOENIX CUP GAMES TODAY

Esquimalt to Meet United Services—V.M.D. Will Play Wests

[illegible]

BOXING MEETING

Annual meeting of the [illegible] Victoria Boxing [illegible] will be held Thursday [illegible] o'clock in The Colonist [illegible] Reports will be submitted [illegible] officers for the coming season [illegible] All clubs are asked to [illegible] representatives present.

Victoria West, league champions, and the V.M.D. at Beacon Park.

Kick-offs are set for 2.30 o'clock.

Dockers opened their Phoenix Cup bid with a victory over the [illegible] and Oak Bay followed with an [illegible] over the Duncan Native Sons. The combine [illegible] victory over the Upislanders to their credit at [illegible] the game [illegible] Esquimalt squad [illegible] McMillan as referee.

After shadowing the Wests all season in the Victoria and District [illegible] League [illegible] Jack McLean [illegible] has now picked for a victory [illegible] over the greenshirts. The Sailors and Soldiers will be at full strength for the game and the league champions will probably have a very busy afternoon.

The line-ups follow:

Esquimalt: W. Robbins, Snider, [illegible] Hartmann, Fleetwood, Stanier, Duncan, Anderson, J. Robbins and Robbins. Hunt and Moser.

V.M.D.: Stewardson, [illegible] McGeachy, Bage, [illegible] Parks, Harris, Harris, [illegible] Ramsde, Sabo, Baker, [illegible] dino, McMillan and McLean.

J. D. Gunn to Act As Rents Officer

J. D. Gunn has been appointed local representative of the rents administration at Victoria by the Wartime Prices and Trade Board. It was announced by W. R. Dowley, prices and supply representative for British Columbia, yesterday.

Mr. Gunn will have his quarters at 408 Union Building, View Street, where the board recently opened an office in charge of Thomas H. John[illegible]

Mr. Gunn was [illegible]

National Trust Company, Toronto, for thirty-eight years. He was manager of the company's office at Saskatoon from 1906 to 1935 and manager at Edmonton from 1935 to 1938 when he resigned to come to Victoria.

In Victoria he was associated with Beckingham, Freeman & Company and Principal Hart & Company.

Mr. Gunn served in the Great War with the 68th Battalion from Saskatoon and the 67th Battalion from Victoria.

It takes a ray of sunlight and [illegible]

Our Clients Will Be Interested to Hear That the

Miracle Royalties No. 2 Well Is Now on Production

[illegible] dated [illegible]

"MIRACLE 2 MAY SET NEW VALLEY RECORD"

[illegible] of more than [illegible] Well appeared to be [illegible]

At present the well is [illegible]

Other Opportunities Exist

BOORMAN INVESTMENT CO., LTD.
311-315 Central Bldg. E 2132

KEEP 'EM ROLLING!

[illegible]

Vancouver Island Coach Lines, Ltd.
DEPOT BROUGHTON and BROAD PHONE E 1177 - E 1178

Their Dream Came True

THAT COZY HOME

for which every married couple dreams is theirs now. Size, location, price, terms — all had to have the fullest consideration before they could decide.

THEY GOT THEIR CHOICE FROM

COLONIST CLASSIFIED ADS

OPEN 8 A.M. TO 9 P.M. PHONE E4114 1211 BROAD STREET

PRESSING FOR SECOND FRONT

Russians Say Hitler Can Be Beaten Speedily by Bold Tactics

LONDON, March 7 (CP)—Soviet pressure for a second front in Northern Europe which might swiftly link British, United States and Russian troops on a [illegible] was increasing in London tonight with considerable Anglo-American support.

The Soviet argument heard now wherever Russians, British and Americans meet is that Hitler can be beaten by Autumn provided there is bold use of [illegible] divide-and-conquer strategy against him and that once [illegible] defeated of Japan will be [illegible] to the United [illegible].

Then [illegible] United States and British [illegible] forces would be free from Atlantic [illegible] for concerted action in the Pacific.

HOPE NOT FAR OFF

The Russians are encouraged to hope that [illegible] of a second front is not far off by the arrival of increasing U.S. forces in the United Kingdom.

[illegible] Northern [illegible] was [illegible] to grant [illegible] the [illegible] tactics practised by Japan in the Pacific campaign.

An Anglo-American drive across the [illegible] which is almost [illegible] Soviet territory [illegible] of a [illegible] and [illegible] Murmansk and Archangel [illegible] Russian [illegible] Far North [illegible] action [illegible].

[illegible] a front [illegible] British and American [illegible] attack on Germany [illegible] hamper the Reich's war industry and [illegible] German rail lines so that Hitler will find it difficult to [illegible] armies east to protect weak points.

ASKING FOR MORE

There are many people in Britain who feel the same way as the Russians. Sir Stafford Cripps has been urging greater co-ordination with the Soviet war effort. The Times today expressed concern over Russian anxiety about inadequate supplies from the west and Allied postwar intentions, and urged close three-power political collaboration. It said Russia asks for more than material supplies. [illegible] Russia [illegible] the right [illegible] London and Washington [illegible] on their own behalf of judging for herself the conditions necessary to her own security.

Some important American opinion in London likewise [illegible] that of the Russians [illegible] to the extent that [illegible] to Russia and defeat of Hitler [illegible] the Allies should first concentrate while they are mustering their strength at sea for counter moves in the Pacific.

BASES ARE LACKING

They point out that the Allies now have neither the sea power nor the airplane bases to strike at the heart of Japan, and they say Russia cannot be expected to give them bases under the present circumstances because that would lay Russia open to an immediate stab in the back from Japan at a time when the Red army is heavily engaged in the West.

But they believe that if the United States and Britain help rid Russia of her present enemies in Europe, Russia will not have to worry about what happens in Asia and will grant the United Nations the free use of Vladivostok.

LONDON (CP)—The work day in some factories in Northern France has been cut by the Nazi authorities to five hours on account of the scarcity of fuel.

Directions for relieving colds

To stop aches and sore throat almost at once . . . do as these pictures show

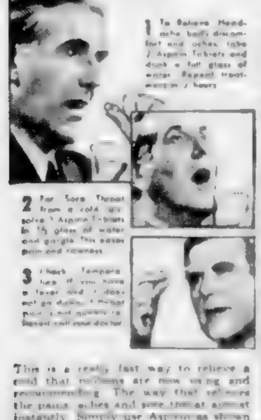

This is a really fast way to relieve a cold that millions are now using and recommending. The way that relieves the pains, aches and sore throat almost instantly. Simply use Aspirin as shown above. For Aspirin is said to be among the fastest and safest reliefs ever known for pain.

Aspirin works fast because it disintegrates as soon as you take it. Within 2 seconds after touching moisture it is ready to start work. Hence relief comes very quickly.

Try this safe, quick-acting relief for your cold at once. Ask for "Aspirin" and be sure you get it. Aspirin is made in Canada and is the trademark of The Bayer Company, Limited.

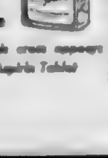

Less than 1c a tablet in the economy bottle

WARNING! This cross appears on every Aspirin Tablet

Japanese Mid-Ocean Base Bombed

This striking photo, made by an American Navy scouting pilot, shows effects of opening phase of the Pacific Fleet bombardment of Wotje, one of eight Japanese bases in the Marshall and Gilbert Islands blasted by fleet guns and bombs in the raid in early February. Carrier-based bombers have already set an ammunition dump, seen directly over tail of plane, and two fuel dumps, afire.

What Today Means

"PISCES"

If March 8 is your birthday the best hours for [illegible] this date are from 8.15 to 10.15 a.m., from 2.15 to 4.15 p.m. and from 8.15 to 10.15 p.m. The danger periods are from 6.15 to 8.15 a.m., from 6.15 to 8.15 p.m. and from 10.15 p.m. until midnight.

To carry any point do not resort to disconcerting frankness. If you wish to be popular on March 8. The fewer suggestions you make the better off you are apt to be and the less chance you will run of getting into arguments. Most stomach troubles on this date will apparently come from indiscriminate indulgence in many kinds of food, so it behooves everyone to dine wisely and not too well. An inordinate amount of curiosity will cause many people to display an inclination to pry into the personal affairs of other people which will be construed as being exceedingly poor taste. Married and engaged couples and those who are proving themselves worthy proteges of Cupid will do well to realize that nothing can bring you peace but yourself, and as it is recognized that thoughts rule the world, it behooves us all to strive to develop our spiritual thinking on this date.

If you are a woman and March 8 is your birthday, probably your foremost concern is for those you love and your [illegible] devotion to them will [illegible] reap you a rich reward. You are apparently capable of rising to any emergency and your [illegible] may win you widespread [illegible]. [illegible] various [illegible] teacher, [illegible] writer, actress, singer, missionary, librarian, musician, sales agent [illegible] your efforts [illegible]. Marriage [illegible] should bring you great happiness.

The child born on March 8 may give at an early age indications that he has a decided desire to have his own way and this inclination must be overcome as quickly as possible [illegible] is not to be considered [illegible] of water. A good mind and some well defined talent ought to enable this youngster to success.

If you are a man and March 8 is your natal day it would be well to remember constantly that there are times to be serious as well as times to be jocular and that it is seldom wise to try to combine them. As a lawyer, politician, contractor, educator, clergyman, journalist, author, salesman, engineer, [illegible] or in some position requiring executive ability, you may find yourself making rapid progress toward fame and fortune.

MONDAY, MARCH 9

"PISCES"

If March 9 is your birthday the best hours for [illegible] on this date are from 8.30 to 10.30 a.m., from 2.30 to 4.30 p.m. and from 8.30 to 10.30 p.m. The danger periods are from 6.30 to 8.30 a.m., from 6.30 to 8.30 p.m. and from 10.30 p.m. until midnight.

Your personal bearing will exert a decided influence on your affairs on March 9 and an excessive amount of dignity will be as harmful as an insufficient amount. Gentle manners will win friends and arrogant ones will lose them. It will be well to remember especially that the secret of success is constancy to purpose, so be thoroughly consistent in whatever you think, say and do if you desire to achieve successful results. Surprises of an agreeable nature can be expected on this date which will enable you to experience a great deal of satisfaction and happiness. In complying with the desires of other people you will have to exercise much common sense if you do not wish to become involved in some complicated situation. Married and engaged couples as well as the victims of Cupid's darts must question the practicability of all assertions on this date if trouble is to be avoided.

If you are a woman and March 9 is your birthday, you probably possess a sweet, [illegible] disposition with many admirable traits of character. Your ideas are well defined and firmly fixed and you are apt to resent attempts of others to change them unless, of course, you voluntarily seek advice when you yourself question the soundness of your ideas. You should possess the knack of getting people to co-operate with you particularly in matters requiring confidence in your judgment. As a business manager, [illegible], artist, dietician, technician, designer, [illegible] or [illegible] you should excel and achieve a [illegible] of financial success. To make a success of your married life and to enjoy to the full the joys it has to offer never permit marriage to become a secondary consideration.

The child born on March 9 may sooner or later give evidence of possessing great talent. [illegible] [illegible] be changed [illegible] for him to [illegible] with self [illegible]. Wise parents will leave the shaping of this youngster's career in [illegible].

hands, if they desire him to become an individual of whom they can be justifiably proud.

If you are a man and March 9 is your natal day, never assume the attitude that you, and you alone are the cock o' the walk if you wish to achieve domestic happiness. You must not expect others to reflect your views, or to play the part of a "yes" man, if you wish your home life to be harmonious. As a lawyer, doctor, physician, politician, architect, contractor, author, journalist or in some patriotic endeavor there should be [illegible] degree of success you may attain.

The Bell Syndicate, Inc.

Open Centres in Saanich to Help Air Raid Victims

Seven evacuation stations housing supplies of clothing, soup, tea, coffee and other essentials have been set up in Saanich for the benefit of those who may be bombed out during air raids, Captain F. D. W. Levien, chief A.R.P. officer for the municipality, announced yesterday.

Stations are established at the halls of the Brentwood and Royal Oak Women's Institutes, St. Luke's Parish Hall, Cedar Hill Crossroad, the Women's Institute Hall, Quadra Street and Lodge Avenue, Strawberry Vale Women's Institute Hall, Wilkinson Road, St. Mary's, [illegible] Field, Parish Hall, Olive Avenue and the Boy Scouts Hall, Cadboro Bay.

Captain Levien asks residents of Saanich to clip this announcement for reference. [illegible] [illegible] may be [illegible] "[illegible]" [illegible] dresses [illegible].

RALSTON ANSWERS MAYOR'S REQUEST

Minister of National Defence Claims Fullest Attention Being Paid to Coast Defence

Fullest attention is being paid to defence of the British Columbia Coast, according to word received yesterday by Mayor Andrew McGavin from Hon. J. L. Ralston, Minister of National Defence. He declined an urgent request from the Mayor to journey to Victoria to explain defence measures in the following telegram:

"I acknowledge your wire of March 4. I regret it is quite impossible to go to Victoria at present. I can assure you that your assumption that little consideration is being given to the position of the West Coast is quite unfounded and that fullest attention is being paid to this phase of defence. Everything possible is being done within the limits of equipment and resources available.

I had the chief of the general staff visit the West Coast personally in December. Nothing has [illegible] defence headquarters [illegible] with development and [illegible] of defence measures [illegible] given to [illegible] special [illegible] elsewhere in the Dominion."

ARRIVE IN ENGLAND

LONDON, March 7 (CP)—A [illegible]

LOST

A young boy living somewhere near Old Hill worked at the same foundry as his father and always used to go and come back with his Dad.

One evening, however, young Enoch arrived home by himself. His mother looked scared and said: "Enoch, where's yer Dad?"

"I dunno," said Enoch.

"Wot yer mean, yer don't know, yer must do! Yer always come with 'im, doan't yer? Where's 'e gone?"

"Well, it's like this, our Mom. Me an' Dad started off along the [illegible] and [illegible] it wor't [illegible] [illegible] Dad [illegible] I'm [illegible] for [illegible] the [illegible] [illegible] I [illegible]."

LONDON (CP)—[illegible]

First in Reliability . . . First in Quality . . . First in Fashion

The BAY E 7111

Welcome Visitors . . .

to the Annual Empress Golf Tournament

"The Bay" welcomes you and invites you to [illegible] [illegible] helpful [illegible] Visit [illegible] of casual British clothes selected [illegible] clothes to go forth in [illegible] [illegible] dressed.

Your Topcoat

Typically British in Fabric and Cut

25.00 Others at 39.50

[illegible]

Renowned British Burberry Coats From 19.50 to 69.50

Standbyes in a Golfer's Wardrobe

Sweaters

[illegible] \$8.95

[illegible] \$9.95

[illegible] \$10.95

[illegible] \$8.95

[illegible] \$8.95

Soft Flattering Sports

Felts

4.98 Others to \$8.98

[illegible]

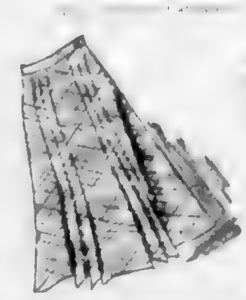

Free Swinging Tweed and Shetland Type

Skirts

4.95 Others to \$7.95

[illegible]

. . . "The Bay" is the home of the
. . . Famous H B C Point Blankets
. . . Chinaware from the best English potteries
. . . Fine table linen from Ireland
. . . Superior H B C Quality Furs

STORE HOURS
9 A.M. to 5.30 P.M.
Wed., 9 A.M. to 1 P.M.
Phone E 7111

Hudson's Bay Company.

INCORPORATED 2ND MAY 1670.

"The Bay" Phone E 7111

Improve Your Golf . . .

"Pro-Made" Clubs

Will Help Better Your Golf Score

[illegible]

"Pro-Made" Wood
Model "501"
5.00

"Pro-Made" Wood
Model "201"
10.00

"Pro-Made" Wood
Model "[illegible]"
12.00
Selected natural [illegible] ventional head [illegible] fibre insert [illegible] inserted sole [illegible] mium plated [illegible] low whip shaft.

"Pro-Made" Wood
Model "[illegible]"
15.00

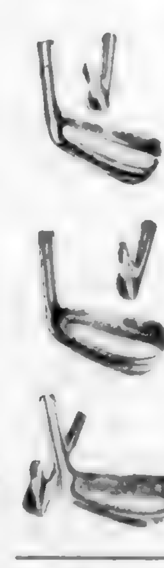

"Pro-Made" Irons

[illegible] head features [illegible] iron [illegible] **7.50**

Model "190" TF De Luxe Irons
[illegible] heads [illegible] shafts **9.00**

Model "25" Debant
[illegible] plated **6.50**

"Pro-Made" Putters
[illegible] \$8.75
[illegible] \$6.50
[illegible] \$6.00
[illegible] \$[illegible]
[illegible] \$6.00

Golf Bags

[illegible]
3.50 to 16.95

Air-Flite

[illegible] **35c**
[illegible] **3.25**
[illegible] **2.95**

Your Favorite

Golf Ball

CAMPBELL GOLF BALLS
[illegible] 75c
[illegible] 75c
[illegible] 75c
[illegible] 60c
[illegible] 45c

SPALDING GOLF BALLS
[illegible] 75c
[illegible] 75c
[illegible] 75c
[illegible] 60c
[illegible] 45c
[illegible] 35c

DUNLOP GOLF BALLS
[illegible] 75c
[illegible] 75c
[illegible] 60c
[illegible] 50c
[illegible] 35c
[illegible] 35c
[illegible]

MAGAZINE FEATURES

The Daily Colonist.

(ESTABLISHED 1858)

MAGAZINE FEATURES

NO. 74—EIGHTY-FOURTH YEAR VICTORIA, BRITISH COLUMBIA, SUNDAY, MARCH 8, 1942

Mascots in the Services

By GORDON KELLY

MASCOT OF AN ARTILLERY UNIT

"ON GUARD" AT A COASTAL AIR STATION

BOB PRIDE OF H.M.C.S. NADEN

PERKY WHO FOUND A HOME AT WORK POINT

SOMEHOW [illegible]

Some Just Vagabonds

SEVERAL [illegible]

[illegible]

Civilians Not Popular

[illegible]

Refuge in Garage

[illegible]

CENTRE OF ATTRACTION IN THE WARDROOM

BLACKIE CHUMS UP WITH PRIVATES A. P. AND L. J. WILSON IN THEIR DUGOUT POST

A Practical Face

A Short Story - -

By Charles Bonner

AS EUGENE STINSON trod the slatted boardwalk across the front of the pavilion, two young things with swirling hair, one copper and the other brass, and equipped with incredible lengths of tanned and rounded limbs, separated by miniscule patches of gay colored cloth, passed him swinging rubber bathing caps.

[illegible]

Alert on A.E.F. Crossing to Ireland

Vigilance Was Not Relaxed for a Single Minute While the American Expeditionary Force was En Route to Northern Ireland. Sailors of the United States Navy Manned the Guns at All Times, Ready for Any Threat From the Air, Sea or Undersea. Above Is a Scene Aboard One of the Ships in the Convoy.

CARDS WHILE AWAY SPARE MOMENTS FOR R.C.A.F. AIR CREWS

A pack of cards invariably whiles away the hours in troop travel while Canadian air crew move from dock to reception centre. This group arrived in the United Kingdom in time for Christmas Day, being the largest draft to be dispatched overseas. Left to right are Sergeant G. Murray Frame, Lenore, Man.; Sergeant Alex Laing, Moncton, N.B.; Sergeant Harry R. "Mickey" Hancon, Winnipeg; Sergeant George V. McCready, a game warden from Jasper, Alta.

Red Army Skier Shown On Stamp

[illegible]

Poetry of Life

[illegible]

A Dog's Life

[illegible]

Olympic Champ Is Bus Conductor

[illegible]

What War Means to An Invaded Country

By ERIC McLOUGHLIN
(North American Newspaper Alliance)

SIGHTS of destruction, desolation, privation and mental suffering among the ruins of formerly prosperous towns and villages have given me a complete understanding of [illegible] enemy has complete control of the fate of every human being.

[illegible]

Faces of Misery

[illegible]

Saw the Executions

[illegible]

Birds and Planes

[illegible]

Stunt Formations

[illegible]

Somewhere in Australia There Is a Secret City

Scotsmen Are Teaching Australian Farmers to Build Ships for Us

By EDGAR LAYTHA, in The Daily Mail (London)

THE Intelligence Officer laid down his [illegible] handed me my pass to Australia's secret city. I was permitted, he told me, to see everything, to write about almost everything and even to photograph [illegible] I must not mention S.M.C. 47 by the name under which it is known to the general public.

[illegible]

No Railways

[illegible]

Shipping Needed

[illegible]

A Quiet Crowd

The workers of S.M.C. 47 are a quiet and [illegible] crowd [illegible]

Seventy per cent of the [illegible] workers were farmers or other primary producers.

[illegible] labor was at hand. They had to [illegible]

Times Are Good

[illegible]

Railway Types Are Shown On Postcards

[illegible]

As They Appear

[illegible]

How Japanese Extend Sway Over Pacific

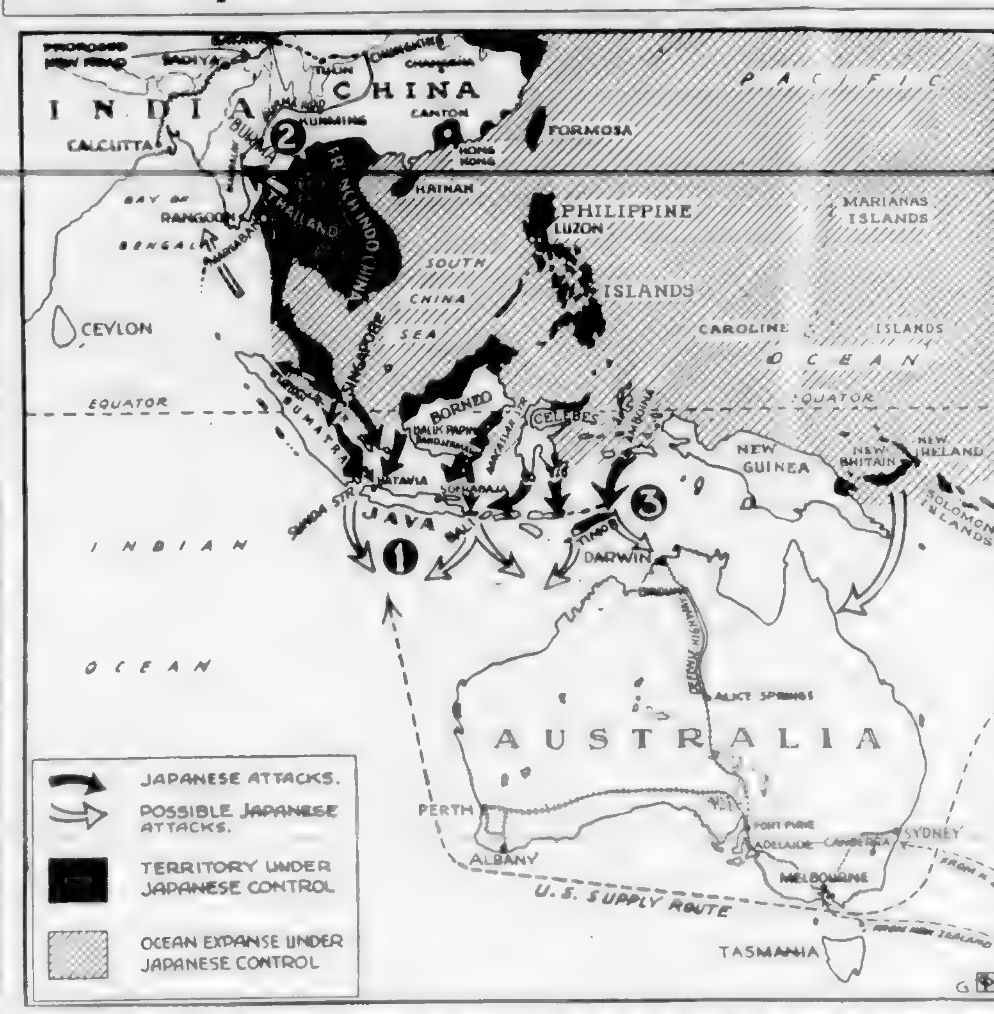

Fighting fiercely, Dutch forces, reinforced by Americans and Australians on land and sea and in the air, have given the Japanese their stiffest opposition to date as the enemy attempts to invade the key island of Java in the Netherlands East Indies. However, the advancing tentacles of the Japanese drives through the Southwestern Pacific have threatened supply lines from the United States to the Indies, making extremely precarious the route north of Australia (3). Off Java and around the island of Bali (1), planes and warships of the United Nations have delivered smashing blows against the Jap invasion fleet. Meanwhile, British and Chinese armies still were fighting in Burma to protect the Burma Road (2).

Night Time in Britain

[illegible]

LONDON, March [illegible] aircraft continues [illegible]

[illegible]

All On Patrol

[illegible]

Advice to Some

[illegible]

Rush on Stairs

[illegible]

They Went After Rommel

By KENNETH [illegible]

T[illegible]

Evacuation Off

[illegible]

Tantalize

[illegible]

"H.M.C.S. ICEBERG"
Hunting Down U-Boats and Protecting Convoys in the North Atlantic Are Cold Jobs in Winter Time. Here a Corvette, Fresh From Patrol Duty, Arrives in Port.

Wholeness Of Life

(From The London Times)

FEW possessions are more desirable than a sense of the wholeness of life. It is not merely that human nature is subject to changing moods and tastes, and finds itself turn this way and that by [illegible]

[illegible]

"Make-and-Mend"

[illegible]

Birth Certificate Locates Mother

[illegible]

On Forest Paths by Beaver Lake

By
Robert Connell

MOST of our poets have something good to say about forests or woods, ... in them in one way or another. Chaucer in his "Parlement of Foules" tells how he was led into a woodland park.

"Overall where that I might my eyes cast
Were trees clad with leaves that aye shall last
Each in his kind of color fresh and green
As emerald that joy it was to see."

And Shakespeare has sung of the Forest of Arden. In modern times George Meredith has been preeminently the poet of the woodland, ...

"Cordwood Express" for a double reason, its fuel was wood and its speed was slow. Once I remember watching it from my log near where the Royal Oak municipal offices now stand as it made two unsuccessful attempts to climb the steep ... for its ... ward journey at any rate, but that may have been partly due to connections with the steamers that ran up the coast as far as Nanaimo. A few years ago I saw one of its engines standing in a shed at the old terminus off Hillside Avenue, a quaint and desolate piece of rail... way history well worthy of preservation. In the last years of the line a very nice speedily and smoothly running car ran over it, propelled by its own gas engine, but modern changes were making the line unprofitable and the Victoria & Sidney Railway dropped out of the busy world.

I followed the embankment to ... a little way to get a view of Beaver Lake ...

where the squirrel was. And I was rewarded by seeing not one but half a dozen varied thrushes ... the ... the robins as if they were trying to hide their handsome plumage from inquisitive eyes. The fact that it is so much a bird of the great dark forests makes it interesting to us who dwell in the open country and particularly so if we have seen or heard it in its native haunts.

Along the Old V & S

Among the Alders

By Winding Paths

Where Swans and Geese Convene

There is nothing ... attractive about the approach to Beaver Lake from the East Road ... The open grassy fields are ... dark woodland ... Otherwise there is no ... in the heavens ... known as ... Vanity Fair as wearing ... green ... A touch of this ... give a romantic ... introduction to the woods. However there is not a soul about ... them. Here the grey ... trunks of maples stand out against Douglas firs and balsams and cedars, and the woodland floor is carpeted with the flat ... leaflets of the low growing Oregon grape. ... comes the ... Summer visitors picnic under the ...

Nova Scotia. They are being aided by about 8000 army and civilian laborers.

The strategic value of this railway to the Allies in defending the northern front of the Middle East against a possible German thrust through Turkey requires little ... It is also believed that this ... to Paris ...

... have taken two ... of ... in planning and several more ... of ... construction, but the army must work faster than ... railway ... crews. The survey ... was ... from ... and now the construction of tracks is being pushed forward at breakneck speed.

A Man-Sized Job

Income Tax Centenary

Building Railways For the Near East

By JOHN A. HETHERINGTON

C...

WAR BONNET FOR "BIG CHIEF" JOE STALIN

After this it's "Big Chief Joe Stalin" to the Indian tribes of the United States, Canada, Mexico and Central America. While the war drums throbbed in competition with the click-clack-clack of the subway, and the braves danced their tribal routines in competition with the shag, the head of all the Red Russians was officially named an honorary chief of the Red Indians. Chief Falling Trees, also known as Chief Paul Horn, confided that General Archibald Wavell ran pretty close to Stalin in the voting for the outstanding warrior of 1941. Other entries trailed far behind. A magnificent war bonnet fashioned by wives of the chieftains which will go to Stalin is shown being presented to Edward C. Carter, president of Russian war relief, by Chief Falling Trees at the Indian confederation pow wow at the Riverside Plaza Hotel in New York.

Helen's Encounter With a Chow Exposes a Clever Fake

A Helen and Warren Story

"D... ... darned antisocial," grumped ... couldn't very well turn 'em down."

"I know, but I always shy away from ..."

... "You mustn't ..."

... Continued on Page 5

Canada's Soldiers in England Much Too Busy to Be Bored

By KIM BEATTIE

WITH the Canadian Army Overseas: The most thrilling of all legs of the long journey enjoyed by new reinforcements bound for the Canadian Corps, is the last, the boisterous bedlam and excited anticipation of their British troop-train.

But the average Canadian observer, privileged to travel with them, somehow fails to be infected with their high-hearted mood. Invariably he has a secret worry that mounts steadily as he rolls toward old friends, old regiments, and the procession of martial scenes and impressions awaiting him.

If he is a civilian, doubt is depressing him. If he is a soldier, or an ex-soldier, it is more than doubt; he is truculently certain of a pre-conceived conviction. If he is a writer, he is prepared to condemn or regret, and it is promising to ruin full enjoyment of his assignment—to report the life and activities of the Canadians in the British Isles.

In all cases, the visitor to the busy home of Canada's Overseas Army arrives as the worst type of critic in his worst mood—the kind who'll refuse to believe his own eyes and impressions and who will stubbornly seek for evidence of the insidious dry-rot he has been all set to discover. If it's there he'll find it.

For dry-rot he expected. From the jump-off of his troop-convoy on the Canadian side of the Atlantic, these questions have been waiting for an answer, just as they have bothered Canadians at home:—

Are Canadian troops in England demoralized by boredom?
Are they slack, uninterested, careless—the sure marks of troop boredom—through lack of excitement and action?
Has their long sentry-go in the threatened island fortress dulled their soldierly keenness and taken the edge from their free-ranging, aggressive Canadian spirit?

Take it from an observer (who was haunted throughout his Atlantic crossing that they might be, and was therefore looking for it) that they are not bored.

They Are Not Bored

Take it from a mud-and-monotony veteran of the trench-locked war (who declared troops could not remain so long out of action without being adversely affected) that boredom is not even among the salient attributes of the 1942 spirit of the troops.

And take it from a writer who is so inspired to find the exact opposite of the slack atmosphere he expected that he is leaning backward and reporting under wraps—lest relief create extravagance.

From the officers and men in the Canadian Corps itself, and the great host in the Canadian Reinforcement Units (where strength of the corps' fighting future lies) are not bored.

Even accepting as truth that war is nine-tenths boredom "broken by intermittent flashes of great excitement, and sometimes fear"—as almost any soldier will quote—they are not bored. Despite their long stay in England, they are not bored. In spite of reports drifting back to Canada that they are dead-weary and fed-up with the long training grind, and fuming with impatience to clash with the Wehrmacht, they are not bored.

Grafted, without making them blood-thirsty, battle-hungry or superbrave, they are naturally spoiling for a fight. The Canadians in England have the healthy eagerness of all keen soldiers to get on with the job. They have the restlessness that is always evidence of the fit and vigorous. They are infuriated by taunts from rival troops, and even know shame to be dubbed fighting men who don't fight—which invariably inspires a demonstration. And certain disgruntled senior officers, some subalterns and N.C.O.'s are discontented because of delayed promotion or relegation. But the Canadians are very definitely not bored, and not stale.

CAT WALK FOR BALANCE

Armed with a Sten gun, a Canadian soldier training in England negotiates a plan structure.

Too Busy for Boredom

They are too enthusiastically, persistently and whole-heartedly busy.

They are too engrossed with the job of becoming better all-round fighting men. New tactical training and fighting methods have recently flooded through the British and Canadian armies, some inspired by their own exponents of innovation, some frankly stolen from their enemy, and the keenness with which the questing, restless, intelligent Canadian soldier has taken to them is amazing.

Do not think that this discovery was made during the usual journalistic race through Canadian army establishments, when only superficial impressions are possible. Or found in the habitual entourage which wakes important military personages and dignitaries of state, and when you are only favored with cursory glimpses of a military "show." More fortunate than many writers, I have had time, and there has been no staging. Unit commanders, school commandants and their instructors are not inclined to bother impressing an itinerant reporter on a roving assignment. I have seen our Canadian troops as they worked and relaxed, in the daily round of their army lives.

Can you picture soldiers drilling from dawn until dusk—and actually liking it? The Canadians are.

Battle-Drill Is Realistic

Not on the parade square, but with the new battle drill, which is action-realism, that element striven for by all military instructors, brought to a new peak. It is teamwork of small offensive squads reaching a new high in guerilla counter-attack. It is the signal-and-like of a Canadian football play, with the backs and halves carrying Brens and grenades and the line armed with Tommy guns. It is the infiltration used by Von Hutier in March, 1918, the pincers tactic of the blitzkreig, the inspiration and innovation of Lieut.-Gen. H.R. L. G. Alexander (the officer who took over command from Lord Gort during Dunkerque) — and many other things.

All the infantry and machine-gunners of the Canadian Corps are getting it, company by company, and liking it. They are learning to fight—live bullets seethe overhead—and they are off the drill ground.

There is street fighting: "Remember! This is the only ground warfare with three dimensions. The roofs and upper windows are deadly. Hug the right side of the street under fire. When shooting down, shoot high. When firing up, shoot low."

And then the reasons, the why and how of house-to-house fighting, the kind of intense, close action that appeals to the self-reliant Canadian. They're reveling in it.

How to Ambush Tanks

There is panzer ambushing: "If you blow up the leading panzer, in line astern, he'll make a good road-block. He has the radio, so you'll also block communication. But the tanks behind him shoot forward; they can turn their guns on you."

So what would you do? Almost any private soldier in the Canadian infantry and machine-guns can tell you, precisely. Or in any other arm or service for that matter. They are all would-be guerrillas.

There is the Stealth Patrol. Long before the Russians proved the effectiveness of guerrilla tactics in stopping tanks, Spain had done so, and by 1940 the Canadians in England were raiding imaginary panzer laagers in the dead of night. Now they have made it a fine art—while reviving the woodlore and stalking abilities learned during boyhood in the home bush.

The Canadians love tank-stalking, ambushing and stealth patrols because they are interesting, there are scores of things to learn, and they all make sense as the detested drill ground never did.

Half Acrobat—Half Strong Man

There is the Assault Course. Obstacle "races" over ingeniously contrived "assault courses" are a daily habit in the Canadian area. The obstacles are those found on a battlefield. The contestant may appear to be half circus strong man, half acrobat, but only needs to be sure-footed, quick-thinking, agile and alert. Rifle and grenade men, Tommy and anti-tank gunners, in simulated battle din, smoke and explosion, crawl tunnels, leap trenches and craters, vault barb wire—or cross it on a human mat—negotiate tresfles and cat-walks to test balance, scale twenty-foot walls without ropes—and then quickly rush to fire "five rounds rapid" at a target to disclose their fitness. (The exhausted man trembles and scores miss after miss.)

And you can imagine a Canadian avoiding an opportunity to learn the tricks, tactics and lone-hawk fighting methods of the Commandos?

Months before you ever heard of a Commando, the martial understudies of the men who inaugurated the organized trench raid in the last war, in front of forgotten Messines, had adopted many of the ways of the grim and daring raiders of Bardia, Vaagso and Lofoten.

They are such enthusiasts for close-quarter fighting, jiu jitsu and catch-as-catch-can, that it's not safe to permit an arm to dangle. They'll pounce on it and attempt to break it off and throw it away.

Fighting Knife Popular Weapon

Everywhere you find Canadians hip-firing Tommy guns, studying assault boats, volunteering in droves to hear Commando officers on loan for lectures. Some of the Canadian lecturers who have visited the Commandos come back so enthused that their talk on the fighting knife makes the bayonet seem the weapon of a sissy. The Canadian who doesn't want to own or handle a fighting knife, wielded like a rapier, or a smashet, a miniature jungle machete, is exceedingly hard to find. So is a Canadian who doesn't want to be a Commando. The number of them who vehemently argues that they'd be "naturals" on such expeditions is exactly the total of all junior ranks in the Overseas Army.

But lack of actual operations does not prevent the Canadians from practicing the deadly Commando arts with assiduous keeness. It has whetted their close-combat instincts and personal fighting confidence until they are free-striding, hard-heeled, heavy-shouldered men who are almost as arrogantly belligerent and challenging as the American observer's wise-crack: "They're so tough they play with armor-piercing darts." And as the Canadian officer must do all the things, take all the courses, know all the weapons, and be just a little tougher than his men, the admirer who said of him: "He'll take off his old school tie and beat out their (the Nazi's) brains with it," was more apt than over-elaborate.

Tremendous Training Organization

The diversity and interest-holding attributes of the tactical training of the Canadian Overseas Army of the Winter 1941-42 are a revelation. All of them are part of an unceasing hardening process. They combine to make the new shock-trooper a better, tougher, more formidable all-round fighting man, one who is trained and ready for any type of campaign.

Much of our misapprehension regarding their mood came about through inadequate conception in Canada of the tremendous training organization we have in England. There is probably twenty-five times the amount of Canadian training activity in the British Isles than was ever necessary, or possible, in the last war.

We had also been picturing them drilling, drilling, drilling on the parade square instead of realistically learning to fight. We did not trust our resourceful, improvising instructors to experiment and invent until we had so many unorthodox and even bizarre training features that the veteran of the last war frankly admits that he was only the "Dirt Soldier," armed with a rifle and a bayonet, which the new Canadian shock-trooper, who bristles with weapons, delights to call him.

Canada's Basic Training Valuable

Even more inspiring perhaps than the discovery that the Canadian Overseas Army is the opposite of bored, is the chance to watch the Basic Training System in Canada proving itself by the hour.

In every school and camp in England, in every moment of "duty time," you are conscious of the far-sighted wisdom of the British-Canadian Army Plan which first makes every recruit basically an infantryman regardless of his ultimate fighting arm or ancillary service.

The post-Dunkerque method of creating modern soldiers was adopted for the Canadians in mid-1940 after consultations by Minister of Defence J. L. Ralston, and Generals McNaughton and Crerar, with British soldiers and statesmen. It was launched in Canada by the latter, who became Chief of Staff to carry it out. Now acting Commander of the Canadian Corps, Lieut.-Gen. H. D. G. Crerar, D.S.O., must know satisfaction in leading the effective blitz-warfare army the plan he so resolutely fostered, has created, and in realizing that the absorbing every-day training features I have mentioned would not be quickly possible in England without that sound, Canada-built foundation of basic infantry weapons and tactics.

As the officer who has been associated with Lieut.-Gen. Crerar from the outset of the programme, Major-General K. Stuart, D.S.O., as Vice-Chief, is now Lieut.-General and Chief of the General Staff, the acting Corps Commander can be sure of the quality of his future reinforcements.

Training Follows Plan

Battle drill, the tank stalk, the stealth patrol, the street fight, the assault course, the close-combat exercise and the Commando-type training, are all natural and direct steps from the basic training given in Canada. All arms are taking them. All ranks have found new fascination in army life through them.

They are putting the finishing touches to new reinforcements from Canada—that final polish of the modern Canadian fighting man you have all heard about—with speed and dispatch. They make him more rugged, more self-reliant and confident. They are keeping him keen, enthused and on his toes. He is part guerrilla, part Commando, and all shock-trooper.

When you remember that he also has the diversion, the sense of power and consuming interest of great field manoeuvres to occupy him, and which we have not even mentioned, you can be assured that the Canadian soldier may work and play hard, may resent the slur of rivals, may have the natural impatience of his restless, aggressive spirit—but he is very certainly not bored!

SCALING HIGH BARRIERS

These Two Canadian Soldiers in Training, Unembarrassed by, at Left a Bren Gun Slung Over the Shoulder, and at Right a Rifle and Bayonet, Scale the Vertical Log Barrier at Top Speed

U.S. Navy and Air Corps Scouring Pacific for Japanese

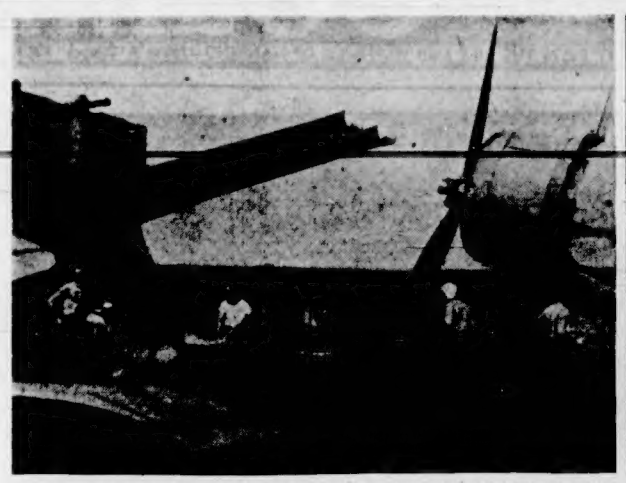

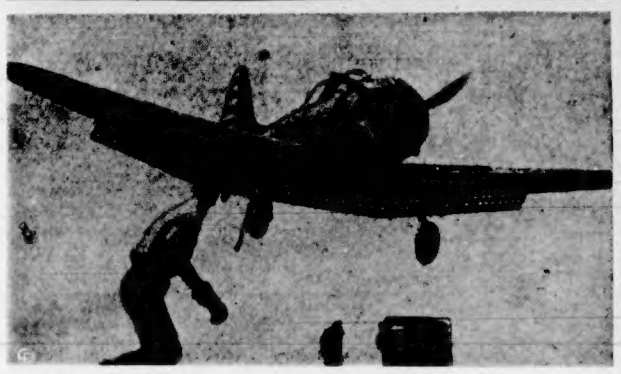

Scouring the Pacific in a grim hunt for enemy naval and aircraft, the United States Navy and Naval Air Corps maintain a ceaseless patrol determined that there shall be no repetition of the Pearl Harbor debacle. A navy dive bomber circles her mother carrier, lower right, while a rearming crew of a carrier rushes to reload a bombing plane with bombs and depth charges, upper left. Huddled on the deck of a carrier, these planes, upper right, will soon take to the air on patrol duty or to meet attack. A carrier-berthed plane is pictured, lower left, about to land on the flight deck of the mother ship. Note the flaps are down to brake the landing speed. A member of the plane-handling crew is running out while in the background is the control officer who guides the pilot in for the landing.

STREET FIGHTING HAS ITS OWN TECHNIQUE

This Picture Shows Canadian Troops Taking Advantage of Local Color Provided for Them by the Luftwaffe. British Homes Blasted by Bombs Are for Training Purposes Excellent Simulations of Shell-Torn Villages Waiting for the Infantry to Mop Up.

Helen's Encounter With a Chow Exposes a Clever Fake

Continued From Page 4

the last time we show that as a painting on glass!"

After the emotional strain Helen now blissfully relaxed. Too happy to even notice the time. Half past eleven when they left.

Down to their own apartment, Warren switched on the hall lights.

"Well, nothing stiff or conventional about that call. Pretty lively session!"

"Oh, that ghastly moment——When no one spoke or even picked it up."

"Yes, an awkward moment for you all right," now in the bedroom.

"But you knew all along! How could you tell so quickly? Dear, you know books, but not so much about prints."

"Enough to spot a mezzotint. Surprised that it fooled Gunter," winding his watch. "But they're mighty nice people. And not to be shied away from—just because they live in the house!"

(The Bell Syndicate, Inc.)

How much better it is to give a child a toy bear or puppy to love and admire than to give him a toy soldier, army tank or bombing plane!

Women's Defence Corps for States

Minnesota is organizing a women's defence corps which may serve as a pattern for other states.

Governor Harold E. Stassen has ordered mobilization of 30,000 volunteers into the women's Victory Aides. Their principal function in the state's home defence organization will be the maintenance of civilian morale.

The corps was placed under the direction of Mary Keeley, late social welfare worker, and divided into military units under captains, lieutenants and sergeants.

One member of the Victory Aides will be recruited for each block of built-up area, for each 100 population in suburban districts and for each half township in rural areas.

To Increase Preparedness

E. L. Olrich, state defence co-ordinator, says that headquarters companies in each locality will organize and operate volunteer registration bureaus to be established as a part of all local civilian defence councils.

Along 6,000 women are being recruited from Minneapolis and 3,000 from St. Paul.

One of the first duties of the Victory Aides will be to visit each home in the state. Governor Stassen says the organization "will utilize the women of Minnesota in an orderly and effective manner, to contribute to the strength in the nation, to maintain a high morale at home, and to increase our total preparedness."

Each aide, who must live in the territory assigned to her, is required to:

1. Inform herself of the general facts of the defence programme and activities in the locality, state, and nation.

Reports All Problems

2. Make friendly calls at each home within her area.

3. List and report all families having members in the armed forces and express to them the community's appreciation.

4. Advise each household of the conservation of scarce materials and the scrap-gathering campaign.

5. Report through her superiors to the regularly established governmental agencies any instances of welfare or assistance problems that do not appear properly cared for.

6. Encourage participation in the Victory programme through the Red Cross, purchase of defence bonds and other volunteer services.

7. Carry out any other assignments which may be given her.

Strange Fish Is Supplanting Cod

A strange fish—the Callorhynchus—will bring increased profits to Argentina's fisheries soon, according to local experts.

Hitherto almost unexploited commercially, it can now be sold salted and dried, the Ministry of Agriculture ruled. It is expected to replace the salted cod which until the war was imported from Norway.

Callorhynchus, which in Argentina goes by the names of rooster fish, elephant fish, musical fish, and many others, belongs to a class intermediate between ordinary fishes and the sharks. It has no scales, can grunt like a pig, and fertilizes its eggs before laying them.

Truth may be recognized in the mirror where it is indistinctly seen by the intellect.

Coventry's New Shopping Centre

ONE year after the enemy's concentrated attack upon its cathedral, department store and shopping centre, Coventry is still not only busy but also bustling and bright. Notice boards on burnt-out shop sites, or in front of partially [illegible] pers to new addresses, mostly in adjacent streets, while here and there are islands of rehabilitated shops (which miraculously escaped irreparable damage) in ones and twos and threes.

Nearly forty temporary shops have been erected in Corporation Street, under the auspices of the City Council, to the design of the city architect, Mr. D. E. E. Gibson, M.A., A.R.I.B.A. These have been let on yearly tenancies to bombed-out retailers. The occupants of these emergency bungalow-type shops come mostly from nearby streets in the central parts of the city. All those visited recently by a member of The Drapers' Organizer staff reported brisk business, and notwithstanding about five months' cessation of trade (most of the tenancies were commenced in May), a steady return of old customers.

Corrugated asbestos-cement sheeting (a fire-resisting material) is the main constituent employed in the construction of these wartime premises, and the roof, which projects upwards some distance beyond the frontage, slopes down to a central box-type trough running the length of each group of shops. This unique arrangement obviates the risk of rain water dripping on to shoppers as they cross the threshold or pause to inspect the contents of the windows. The trough is fixed over a beam supported on two columns in the centre of each shop.

The fronts have a uniform finish of a neutral grey tone, and are pierced by display windows of moderate proportions and entrance doors painted in Indian red picked out with white horizontal lines. Scope for the modified expression of individuality in external design has been provided by allowing tenants freedom of choice in the style and coloring of the lettering on the facia, subject to the approval of the city architect's department. It was made clear to tenants that outside publicity must be limited to this facia lettering, the restricted size of the fronts and the need for uniformity of design making it desirable that the use of projecting or other signs should be avoided. In spite of this injunction, a certain amount of disfigurement is already beginning to creep in. Some tenants are hanging up merchandise around the entrance or window; one is using the pavement immediately in front for external display, and a few have added some rather blatant advertisement boards. These, however, are minor wrongs, easily righted once the tenants appreciate the value of corporate effect as opposed to aggressive individualism in design.

Inside, the shops are more spacious than one is led to expect by the size of the fronts. Most of them are well planned, with facilities for easy circulation of customers. Stock fixtures and service fittings in these emergency premises have not the improvised appearance that one naturally anticipated. This is partly explained by the fact that it was found possible to salvage a proportion of undamaged equipment from the wreckage, while the needs of others less fortunate were met by neighborly help. Difficulties were minimized in several instances by the co-operation of shop-fitters.

All the shops are well lighted from suitably spaced points, mostly fitted with totally-enclosing globes of diffusing glassware. Metal reflectors are also provided for the overhead lighting of the windows.

The average depth of the window display is four feet. Backgrounds are provided by wooden enclosures with central access doors, some of which are fitted with clear glazing.—From Textile Export Journal (British).

New Polish Stamps

Very terrible indictments of Nazi war methods are the new Polish stamps, used for letters posted on free Polish territory—Polish warships and merchantmen, Polish soldiers and airmen, by arrangement with the British Post-office, are also allowed to use the stamps. Altogether there are eight designs in eight different colors.

On the five-grosze stamp are shown the ruins of the palace of Count Raczynski, where the United States Ambassador used to live. The ten-grosze stamp depicts the ruins of the Ministry of Finance, the fifteen-grosze stamp the Royal Castle Square as seen through the charred walls of a bombed house. The tearing down by the invaders of the Mickiewicz monument in Cracow is commemorated by the twenty-five-grosze stamp. The stamps of higher values illustrate Poland's military effort in exile, Polish soldiers in British steel helmets, tanks and bombers of the Polish air squadrons. A picture of the Polish submarine Orzel honors the Polish navy.

This faith which thoughtfully receives prosperity at the hands of God must also trustfully accept adversity.

The manly independence and the godly simplicity of the pleasant saint make him beautiful.

Our religion holds that every nobody has a right to be somebody.

Suburb and Country

AGRICULTURE IS A FIRST PRINCIPLE: ON IT RESTS THE LIFE AND HAPPINESS OF MANKIND—Julian A. Dimock

Notes on Flower and Vegetable Gardening

By VICTORIA HORTICULTURAL SOCIETY

DIGGING two spades deep (bastard trenching) pays dividends in the vegetable garden, stated A. E. Powell, in a recent lecture on vegetable growing. Newly cultivated sod land is often infested with wireworm. Turning the sod down deeply by hand will help control them. Fertilize with 1 oz. sulphate of ammonia, 2 oz. superphosphate and 1 oz. sulphate of potash per square yard several weeks before planting in the Spring. Add lime, particularly to clay soils. Lightly tramp the seed bed before raking to make a finer tilth before seed planting. Rows running north and south get an equal amount of light on both sides. They may also run in direction of prevailing winds. Thin in successive stages.

Plant extra peas and beans at end of rows to fill in the gaps. Before transplanting, rake one-half ounce of sulphate of ammonia per square yard into surface.

Onions, peas, lettuce, beans and leeks should be planted in well-manured soil. Don't apply manure to soil where root crops are to be grown; grow them in deeply-dug soil manured the previous year.

The cabbage tribe prefer soil on the heavy side and they may be Spring sown in beds on land dug in the Fall. Cabbage and cauliflower maturing in Summer and Early Winter may be fed heavily. Broccoli and Spring cabbage should not be forced by feeding, otherwise they may be injured by frost during the Winter.

Potatoes like good soil; but avoid fresh manure. Deep digging will encourage deep rooting and prevent damage from drought. Hilling is not advised except to cover up any tubers growing exposed on the surface. Local potatoes are unsatisfactory for seed purposes. Use certified seed and cut into two or three-ounce pieces each with about three eyes. Carrots suffer severely from the carrot fly, a new pest in Victoria. To reduce damage, plant carrots during first week of June, thin carrots during the evening, burn thinnings, and water the row to keep soil firm around the roots. Scatter naphthalene flakes along the row. One bushel of sand mixed with three-quarters of a quart of coal oil has also been used with success in Britain, and one local grower claims success with wood ashes. A second attack usually occurs in October, so dig carrots in September.

Sow White Turnips Late

White turnips are best sown in early July, using corrosive sublimate at time of sowing and periodically thereafter to avoid cabbage-root maggot. For flea beetles, dust with a mixture of one ounce of black-leaf 40 to one pound of lime, well shaken up in a tin to which a few pebbles are added to facilitate mixing.

Shallots should be planted now and barely covered. Scarlet runners are sown in prepared trenches similar to sweet peas, using cinders or coal ashes in the bottom for drainage.

Sow broad beans now, or in the Fall in warm soils. Peas like good soil. To kill pea weevils, dust with a ten-to-one mixture of lime and arsenate of lead.

Mr. Powell particularly advised not to let small cabbage plants get woody before transplanting. For Early Summer cabbage grow Winingstadt; for drumhead type, Danish Ballhead, and for Spring use, plant Flower of Spring in first week of August. Broccoli should be given a little fertilizer, i.e. grown hard, and sown April 15 to May 15.

Transplant a double row of celery. Prepare a trench fifteen inches wide and plant celery twelve by twelve inches and three inches below the ground level. Remove side suckers whenever they appear. Utah Green is the best variety.

New York and Cos lettuce may be sown in small quantities at intervals from March to July. The use of Winter lettuce grown hard, like Winter broccoli, was strongly recommended. Varieties such as Stanstead Park and Winter Density sown the first week of August will mature in early Spring.

Best of All, John Baer and Marglobe tomatoes were recommended. Corn grown in a square block was advised, Golden Bantam preferably. The trial of thermogen paper for muskmelons and watermelons on a well prepared soil was strongly urged.

Prune Hedges Now

The vast majority of local hedges are over-grown. Many have been neglected for years. These should be trimmed back now. Laurel, privet and most deciduous hedges, if badly overgrown should be cut back to within eight inches of the ground and an endeavor made to remake the hedge from the new wood which will grow two or three feet the first year.

A further pruning and shaping of the young growth about Midsummer would be advisable. This operation, though drastic will give results superior to any half-measures that may be taken in the way of pruning.

Evergreens such as cypress and cedar will not respond to such treatment, and if hopelessly overgrown, should be removed and replaced.

At the risk of repetition, a warning is again made that if hedges of Monterey Cypress are not closely pruned and shaped from the time they are first panted, they will make a rank and most undesirable hedge. At the rate they are being planted—and neglected—there are going to be a lot of sorry-looking hedges of Monterey Cypress around Victoria in a few years.

The indiscriminate spot planting of individual Monterey Cypress trees in restricted areas is a wide-spread practice around new homes which cannot be too strongly condemned. Never plant such trees because they are cheap and fast-growing, for you will regret it later. Remember these trees can grow on an average of about two feet in height and one and one-half feet in diameter every year for the first thirty years.

Spraying

Both time and money may be saved by gardeners who will study their pest problems carefully. There is no spray material which is an effective cure-all for all injurious insects and diseases, despite advertisements and extravagant claims of some gardeners. Each material has its limitations. Its effectiveness depends on so many factors that even plant pathologists and entomologists cannot always advise treatment which will give complete control.

But when one hears of someone using nicotine sulphate (Blackleaf 40) to control mildew or some other disease we should know without hesitation that the results will be ineffective, for an insecticide is not used to control disease. Those who use sprays composed of a stomach poison for sucking insects also do so in ignorance. While spray materials may be combined, as they frequently are in many commercial products, to be used for leaf-chewing, sucking insects and even diseases, it is most important that their toxic properties, characteristics and limitations be thoroughly read and understood, so that intelligent and effective use may be made of them.

Soap mixtures and nicotine sulphate are used for their smothering properties in killing small insects which feed on plants by sucking their juices from the leaves and tender parts of the plant. Insects which chew the foliage are killed by spraying a stomach poison on the leaves such as arsenate of lead. Then there is a third group of poisons such as pyrethrum and retenone which paralyze and kill insects of all kinds. The free literature of the Department of Agriculture will provide some instructive reading on the subject and help to differentiate between fungicides for Winter and Summer use and the contact and stomach-insecticides.

Spring Flowering Trees

Following is a list of the best varieties of Spring flowering trees. If in doubt as to the best selection, it might be wise to study the varieties while they are in bloom this Spring and delay planting until Fall. Spring planting should be done without delay, particularly flowering cherries. Earliest to bloom is the sweet-scented flowering almond (Prunus mume), which comes in several colors, single and double. It prefers a warm, well-drained soil. Then follows the common purple-leafed flowering plum (Prunus pissardi) and its darker foliaged variety nigra with clear, pink, single flowers. Finest of all purple-leafed plums is large double pink Prunus blireiana, which makes a tree about twelve feet. Grown against a wall it should should make a lovely picture.

Many fine flowering cherries are unobtainable, although local nurserymen are now propagating a wider selection which should be ready for sale next year. Following are the best now available: The upright growing Kwanzan, sold locally as Hisakura, is one of the finest double pinks. The wide-spreading Mount Fuji is an excellent double white. J. H. Veitch combines the flowers of Kwanzan with the habit of Mount Fuji.

Floribunda is the most free-flowering of the crabs and would be first selection. Lemoine's crab is the best of the purple-leafed crabs, with Eley's crab a close second. Kaido is a distinctly upright crab with semi-double rosy red flowers. Bechtel's crab blooms in mid-May, about a week after the double hawthorn starts to flower. It has soft double pink flowers, unbelievably beautiful in bloom, two and a half inches across. Reputed to be difficult to grow in England, it does well here, doing best in light soils and has splendid Autumn-colored foliage.

Roses

A three-year cultural experiment recently concluded with 1,980 roses gave the following conclusions: Preparation of soil to a depth of twenty inches gave better results than shallow preparation. Ten inches of rotted manure worked into the lower depths produced more flowers than similar preparation without manure. Fertilizer high in phosphate and low in nitrogen gave vigorous, hardy growth. The latter observation is substantiated by similar results at the rose garden in Beacon Hill Park.

Bone meal was found to be no better than superphosphate as a source of phosphorus.

Pruning roses to a height of eighteen to twenty-four inches gave more flowers than roses pruned six to twelve inches high (the old story, quantity versus quality).

Barren Fruit Trees

Under certain conditions, barren fruit trees may be made fruitful if expertly pruned. Such work is often done in the Summer time. If one knows nothing about pruning or is in doubt as to the results, it is good advice to leave the trees alone. So-called "pruning" to make a tree fruitful usually only aggravates conditions. Likewise, pruning a tree to reduce its size and height, unless expertly done, will cause it to produce woody growth and little or no fruit for a number of years.

Most cases of barren fruit trees are caused by being self-sterile, and no amount of pruning will rectify the condition. If another variety of the same kind of fruit can be grafted on it or planted nearby and made to flower at the same time, the condition may be corrected. A bucket of wild blossom of the same kind, left under the tree when it is in blossom, will often allow the bees to cross-pollenate it sufficiently to obtain a crop.

When Trees Go Wild

Why do some of the finest trees and shrubs bloom for a few years, then stop and seem to go wild? The answer in a word is due to neglect. The wild stock on which the plant is grafted has been allowed to send up strong growths which have superceded the ornamental variety grafted on it. If this is allowed to continue for a couple of years the top dies and the owner, not understanding, thinks the plant has mystically reverted to its wild nature. Suckers from the wild rootstock should be removed as soon as seen. Roses, varieties of lilac, rhododendrons, flowering cherries, crabs, plums, hawthorns, almonds (particularly the double-flowering bushy almonds), are the worst offenders.

Work With Flowers

Sow masses of hardy annuals now and thin later in Spring. Now is the best time to divide clumps of pyrethrum. Delphiniums may be propagated in the Spring from four-inch and five-inch shoots cut away clean from the old root, or better still, by taking the second growth shoots, the same way in June.

Gladiolas for early bloom may be planted now, six to eight inches deep. (Deep planting saves staking.) For August blooms, plant late—up to May 1; two weeks later for blooms wanted in September. For blooms of finest color, late planting is recommended.

Take cuttings of outdoor chrysanthemums now. Many growers claim just as good results by dividing clumps into small pieces with three or four young shoots, or by cutting off a young shoot which has already established its own roots.

Prune bush roses during March. Remove and burn prunings and spray the bushes thoroughly with Bordeaux. This may be purchased in a dry form in one-pound packages complete with directions. Lime-sulphur may also be used, but these is a greater danger of injuring the buds. Spray fruit trees and bush fruits with one of the above fungicides.

Some Seasonal Notes

Garden tools should be checked over and repaired. Recondition and sharpen the lawn mower for the Spring offensive.

Backyard trees make vegetable gardening difficult. It is a waste of time trying to produce vegetables under their branches, particularly on the north side. Excessive shade and competition for food and moisture make plant growth stunted and useless.

Raspberry patches after a few years often become noticeably poor. Investigations on the Mainland indicate a deficiency of boron is probably responsible for the trouble. This may be applied in the form of boracic acid powder at a rate of not more than one pound per 1,000 square feet. Manure and fertilizer is also required; but lime does not appear to be necessary. Diseases such as mosaic and soil fungus may also cause trouble in raspberry patches, in which case the old patch may have to be destroyed and a variety known to be free from disease replanted in another part of the garden.

Dampening off, a serious disease of seedling plants which causes them to rot at the ground level, is said to be prevented by sprinkling a thin layer of finely-ground sphagnum moss over the surface after sowing the seed.

Gladiolus thrips are eliminated with lysol, four teaspoons to one gallon, according to the National Gladiolus Society. Soak the corms for six hours before planting.

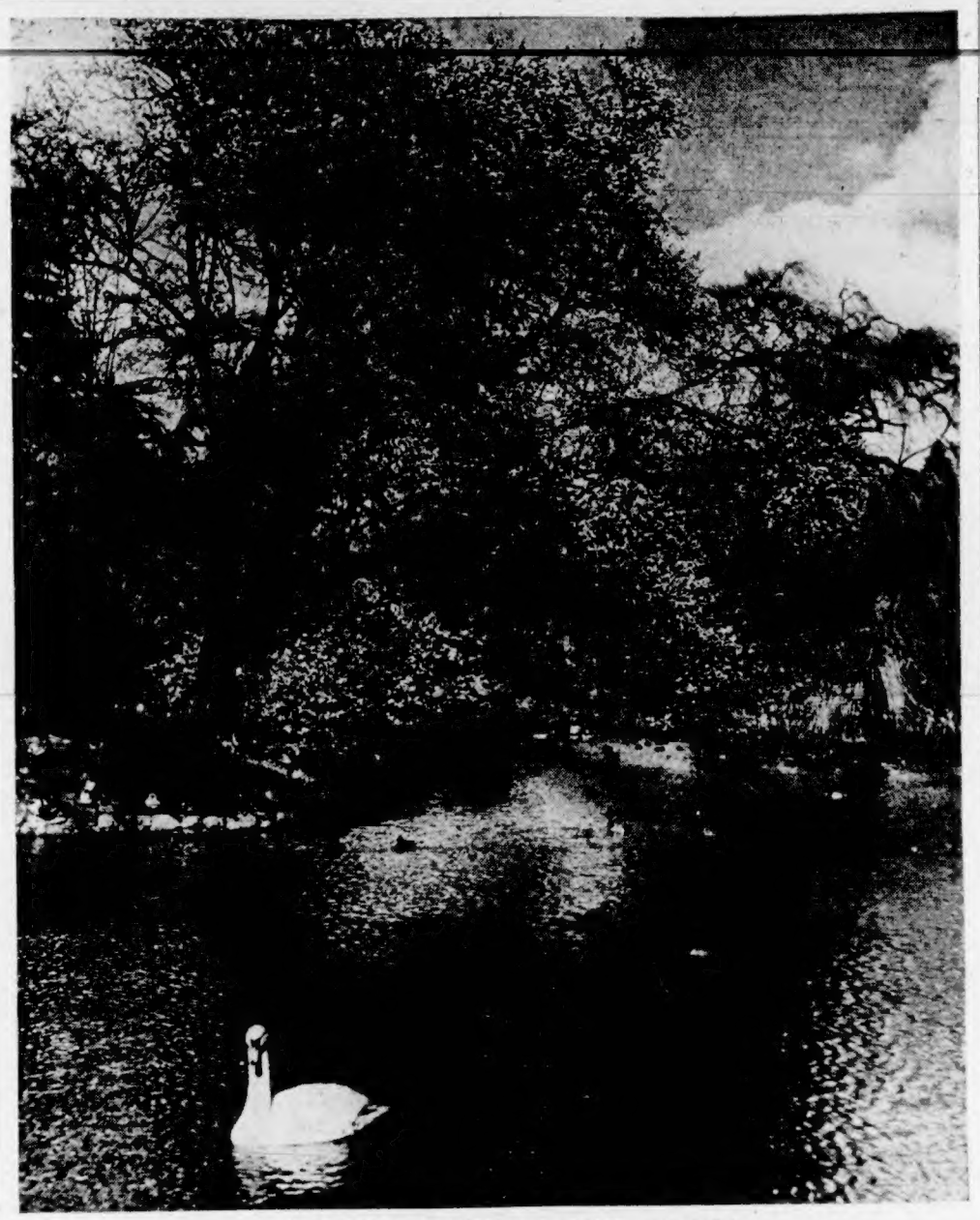

SPRING BLOSSOMS APPEARING IN BEACON HILL PARK

Flowering Trees in Beacon Hill Park Are Now Taking on the Dress of Spring. The Colonist Photographer Took This Picture of a Japanese Plum Tree in Flower on the Shore of Goodacre Lake Last Week.

Because of its high protein content and valuable supply of minerals in the form of calcium and phosphorus, tankage is probably the most widely used supplement for hog feeding, except in those districts in which dairy by-products are available.

Carrot Rust Fly And Its Control

By W. DOWNER
(Dominion Entomological Laboratory, Victoria)

THE carrot rust fly, which made its appearance in the Victoria district a few years ago, is now widely distributed and its control is the most serious problem confronting the grower of carrots. The name "rust fly" has been applied to it on account of the fact that the leaves of infested carrots frequently turn red. More frequently, the young carrots are attacked by the maggots as soon as the roots begin to form and the tips are eaten off below the surface so that the young plants wither up and die. Should the carrots escape the fly at an early stage they may be attacked when partly grown and the work of the maggots will be seen on the outside of the roots where horizontal, brown scars are formed and the roots will be full of tunnels made by the small yellow larvae.

Control of the carrot rust fly is difficult and entails a considerable amount of spraying or dusting which should be done frequently to get good results. Three generations of the fly are definitely known to occur in this region and the adults of each generation might be expected to be on the wing in May, July and September. But it is probable that these generations may overlap and therefore there is no time during the growing season during which precautionary measures can be safely omitted.

Methods of Control

The best results have been obtained by dusting the rows with commercial derris powder, 1 lb. to each hundred feet of row, at weekly intervals, beginning when the carrots are two inches high. Crude napthalene scattered along the rows at the rate of 1 lb. per hundred feet of row will also repel the fly. Applications should be made, every ten days, but should be discontinued one month before the carrots are going to be used for food. It has been found that too generous applications of napthalene or too long continued impart the flavor of napthalene to the carrots.

Another method which has been used with success is to apply corrosive sublimate solution along the rows of carrots, beginning when they are about two inches high, at a strength of 1 ounce to ten gallons of water. Corrosive sublimate solution must be used in wooden, earthenware or enamel vessels as it corrodes metals. This is followed a fortnight later by spraying the rows with the following coal oil spray:

Dissolve 1 ounce of soft soap in ¼ pint of water and place in a bowl. Add ¾ pint of coal oil slowly while stirring with an egg beater. A sufficiently large bowl should be used as the mixture makes considerable froth while being beaten. Use 2 parts of this emulsion to 50 parts of water (12 tablespoons to 1 gallon of water) and to each gallon of spray and 1½ teaspoons of nicotine sulphate. Spraying should be done every week or ten days. This spray is also an excellent one to use against aphids, leaf miners, scale insects and many other garden and greenhouse pests which can be controlled by a contact spray.

Dairy Cows' Ration

Cows in milk require a generous ration which is rich in digestible nutrients, and particularly rich in proteins and minerals. When legume hays form all or part of the roughage fed to dairy cows of average producing ability, the need for costly high-protein feeds is somewhat reduced, and the cereal grains including wheat can be used more widely. Wheat may be used to replace the coarse grains and bran in the ration of the milking cow to the extent of one-third of the total grain ration.

Sheep Medicine

Phenothiazene (pronounced feen-o-thi-a-zeen) is a powerful vermicide or worm-killer. Its usefulness in destroying worm parasites in the stomachs and intestines of sheep has been determined in controlled experiments and extensive practical trials conducted by Canadian research workers. These research workers have combined the drug with certain other chemicals to produce a new compound phenothiazene tablet, states the wartime pamphlet No. 51 on the "Control of Certain Parasitic Worms in Sheep."

The Spring Pruning Should Be Done Soon

THIS year more than ever it will be important to get every garden chore that can be attended to out of the way before the weather breaks sufficiently to make soil preparation and planting possible. One of the things that can be done at any time now is Spring pruning. This includes grapes, fruit trees, shrubs that flower on new wood (not the Spring-flowering sorts, such as the forsythia and lilac, whose buds are already well developed) and deciduous ornamental trees. Grapes are placed first on the list because they may be severely injured by pruning after the sap start to flow, which may be as early as the last of February if abnormally warm weather is encountered.

Most amateurs prune grapes with entirely too light a hand. Commercial growers cut the side shoots back each year to mere stubs along the main stems. Such severe pruning is not necessary, but grape vines that are allowed to spread at will, over an arbor or trellis, and become a tangle of snaky growth, do not produce fruit of the best quality. Vines that have been long neglected may require a couple of seasons to get back into good condition, but too little pruning is the rule rather than too much.

General Pruning

In the general pruning of trees and shrubs about the place the first thing to look for is dead wood. This is taken out wherever found, not merely for looks but to prevent the establishment or spread of insects and diseases. Dead or dying branches, even very large ones, are cut back to limbs on the main trunk, care being taken not to leave even a short stub, as this prevents the bark from making a good heal over the wound.

Practically all shrubs that throw up several branches from the ground level will be greatly benefited by having the older growths cut back to the ground line, leaving the newer ones to assume their natural habit of growth. As a rule a quarter to a third of the total number of shoots can be removed annually with benefit to the plant.

Spring-flowering shrubs can be pruned now without injury to the shrubs, but there will be some sacrifice of bloom. Clippings that show flower buds will force readily in water indoors, so this is by no means a total loss. Long-neglected specimens can be pruned to much better advantage now than at the time usually recommended (just after flowering) for the reason that one can see and get at all the parts of the plant, and thus do a much better job than when they are covered with new growths.

While the painting of pruning wounds is often advocated, it really is not needed except in the case of fairly large limbs—three inches or more in diameter.

Plan for Planting In Spring

It is always good practice to make a plan for planting. This year more than ever the preparation of such a plan is important. In thousands of home gardens some space will be given over to vegetables where formerly none were grown. Where space is limited, this will mean a careful reallotment of the areas to be planted. With a plan—even a very rough one—worked out on paper, this can well be of the greatest advantage to both vegetables and flowers.

In planning the area for vegetables it is to be kept in mind that full sunshine is more essential to the production of good vegetables than for the growing of most flowers. For practical reasons it is desirable to have a rectangular patch, at least ten feet—and preferably twenty feet or more—in width. Vegetables can, however, be grown in short rows in a border, especially such low-growing ones as lettuce, radishes, carrots, beets and other root crops.

Food for Vegetables

"You must feed the ground if the ground is to feed you." That is an old saying which the novice at vegetable growing must keep in mind. Most flowering plants will produce blooms, even if they do not grow to perfection, on soils not adequately supplied with plant food. Half-starved vegetables, however, are often entirely worthless.

Most soils, unless they have been under good cultivation, will be benefited by a generous application of raw ground limestone. This is not a plant food, but it sweetens the soil and helps to release, for the use of growing crops, plant foods already existing in the soil.

Plant foods in the form of a complete fertilizer will also be needed, especially if little or no manure has been obtainable. For crops grown in close rows—such as beets, onions and carrots—they are usually broadcast over the surface, after digging, and raked in.

For the home garden a good general plan is to spread half of the fertilizer broadcast before planting, and to apply the balance as "side-dressings" along the rows or around the plants, when they are well started, and hoe or cultivate in, being careful that none adheres to the foliage.

To stand committed to the right enables us to stand at ease.

Conservation Of Milk Cans Is Necessary

The supply of new milk and cream cans normally required each year by dairy farmers may not be available in 1942 because of the scarcity of steel and tin, both of which are now rigidly controlled, states the Dairy Products Board, Canada, as well as many other countries, depended on Malaya for supplies of tin, and since the war spread to the Pacific this source is cut off.

The board advises all farmers and dairy organizations that it is urgent to bring into use all milk and cream cans which may be out of circulation, either because the farmer has no use for them at present, or for the want of repair by soldering or retinning.

Cans should be used only for the purpose for which they are intended, as containers for milk or cream, states the board. Any other use of them is wastage and should be stopped. Farmers who own their own cans should make their present supply last as long as possible, by using them for milk or cream only. The board urges properly drying the cans after washing and having worn or rusted cans retinned at once, and that farmers who have cans in their possession which do not belong to them should return them to the owner.

Creameries and other dairies, which practice loaning cans to farmers are advised to spare no effort to repossess such as have been lost track of, and that a system be adopted that will insure prompt return of unused cans to their proper owners, thus reducing as far as possible the need for replacements.

Cow-Testing Averages

The following are lists of herds in the Vancouver Island (South) Cow-Testing Association, whose averages are for 30 pounds of more butterfat for the month of February:

Small Herds (1-19 Cows)		
Owner—	Milk Lbs.	Fat Lbs.
G. Swan	948	48.0
G. F. Weir	926	46.4
Miss R. Huotley	949	44.7
A. Gliuz	752	36.9
H. C. Rose	626	34.3
E. Welsh	666	31.6
Large Herds (20 Cows and Over)		
G. Austin	988	44.2
C. Martin	1020	41.3
E. Burkinshaw	794	41.3
G. Rogers & Son	962	41.2
C. R. Easton	783	40.6
Hutt Bros.	832	40.1
F. Burdge	821	37.8
E. & T. Raper	1054	37.2
A. E. Longland	816	34.4
Heather Bank Estate, Ltd.	705	31.1
Homestead Jersey Farm	664	30.8

Is Specialist in Vegetable Crops

R. M. Adamson, formerly assistant specializing in vegetable crops at the Dominion Experimental Station, Morden, Man., has been transferred to the Experimental Station, Saanichton, B.C., where he will continue vegetable investigations.

Mr. Adamson graduated from the University of Alberta in 1935 with the B.Sc. degree, B.A. in 1936, and concluded graduate work at the institution under Dr. J. D. Shoemaker, professor of horticulture, receiving the M.Sc. degree in 1937. Further graduate studies were made at Ohio State University, and in 1938 he joined the Experimental Farms Service at Morden. Mr. Adamson has been a member of the Eastern Manitoba local of the C.S.T.A. and is transferring his affiliation to the Victoria and Islands branch.

Various Fertilizers

Owing to its limited supply on the average farm, manure is not often available for fertilizing pastures. When there is manure to spare, it may be applied at the rate of eight to ten tons per acre. It will probably give better results if supplemented with 200 to 300 pounds of superphosphate, says the wartime pamphlet No. 23 on "Fertilizers for Various Crops," which may be obtained free by writing to the Publicity and Extension Division, Dominion Department of Agriculture, Ottawa.

Winter wheat in Canada is grown chiefly in Central and Western Ontario, and, while a considerable quantity is used for milling flour, a large percentage of the crop is utilized for poultry and stock feeding.

A Page For CHILDREN

When Uncle Frank Came

"BUT what is he like?" demanded Ben, as his mother folded up the little slip of yellow paper that had brought the news, "what is Uncle Frank like?" "You don't know, do you?" laughed his mother. "It seems funny that you don't even know what my brother looks like, yet, of course, you couldn't for the last time he was hege you were too tiny to notice uncles yet."

He had been sick for weeks. This telegram says that he is better now, and that the doctor says he must get to the country for a bit and that he is coming tomorrow if we want him.

The next twenty-four hours were busy ones for the children. Uncle Frank was to have the big bedroom off the sleeping porch by the driveway, and they had a beautiful time helping make the bed fresh and putting towels in the bathroom and flowers on the reading table and new magazines and books and everything they could think of for his comfort or amusement.

And then the next morning, about the time the children began to be restless and to wonder whether the train was late, Uncle Frank came.

It was a good thing they had waited till he was actually here before making plans as to what they might do to entertain him, for he wasn't a bit, not a single little bit, like the children had thought he would be. In the first place, he wasn't so very sick—oh, to be sure mother talked about how thin he was and he did look pretty tired for early in the morning, but that wasn't sick, with a doctor and medicine and a bathrobe and everything as the children had rather expected.

"Bad nerves," he said, jokingly, to his sister, "got to loaf awhile if you can stand me. Now the real question is, what are we folks going to do to get acquainted? What do you like best to do?"

The very idea!

Asking a boy that when there was a circus in the next village, and a fellow couldn't possibly go because his father was at the office, and his mother had to stay at home with a sick uncle, who had just come to visit! The very idea!

Ben hesitated and tried to think up something nice and polite—really there was plenty of things he liked to do on other days, but somehow he couldn't seem to think of them this morning.

Uncle Frank saw his hesitation and supposed it was caused by a strange feeling of not knowing a brand new uncle very well. So he didn't ask any more questions. He just talked. And what do you suppose he said?

"Stupid to ask questions, isn't it? Questions are for a school teacher. Come on over here and sit down with me while we talk."

So he sat down in a comfortable chair and pulled Ben up to his knee.

"Now there, Ben," he said pleasantly, as he looked his nephew over approvingly, "you're just about as big as I thought you would be—and that's pretty big. As I was riding along on the train coming out here, I saw great posters all over the fences and billboards. And I just said to myself, 'Maybe I have a nephew who is big enough to want to go to the circus!'"

"Oh, goody! goody!" interrupted little Bill, clapping his hands happily, "then we can go!"

"Eh? What's that?" exclaimed Uncle Frank, in surprise. "You don't mean I have two nephews big enough to go to a circus!"

"Two nephews," spoke up Jean from behind his chair, "but wouldn't you need a niece too, so as to have plenty of company?"

"Well, well, well," said Uncle Frank. "I needn't have worried! Here I was thinking as I came out on the train—'Now I haven't been to a circus for ages, and if only my sister's oldest boy is big enough to want to go to a circus, I'd have an excuse for going!' and then the minute I saw you, I knew you were big enough. And now, here instead of maybe having only one excuse I have three! All right, then, we'll go!"

After that, of course, there was nothing else to talk of but the circus. The children told Uncle Frank all about the things they had heard of the circus and its glories, but he told them all about the last circus he went to, which was an awfully long time ago. He and his brother Jim went together and the children giggled happily when he told them how they acted out the circus when they got home. They climbed up and down the loft of the old barn at their home; they walked a rope—"That was the time Uncle Frank broke his arm," interrupted the children's mother, laughingly, "so don't you folks try rope walking when you come home!" And they dressed up in the mosquito netting grandma kept for covering jelly and acted like the gay circus lady.

But even with such lively yarns the day seemed to go very slowly, and the children could hardly wait till morning so they could be on their way to the circus.

Uncle Frank engaged the taxi man in the village to drive them over, so they would miss the crowd in the street car. But that was about all they did miss that entire day.

Just as they left the house, Uncle Frank called them to a corner of the porch and asked, "Have you pocketbooks, children? Old pocketbooks that it wouldn't hurt to lose?" When the children nodded he said: "Well, run get them; you'll need them."

And sure enough they did need them, for Uncle Frank pulled out his big pocketbook and gave each child five bright dimes—bright, new, shining dimes.

"Now, then," he added, "that's to spend any way you like, only you'd better ask your mother about things to eat, because I might tell you wrong." So mother gave directions about what would be wise to eat and what not—she didn't mind one bag of peanuts and one of popcorn, but there must be no candy unless the pieces were wrapped up so they would be clean, and no lemonade unless Uncle Frank approved of the cleanliness.

And then after all that care, the money didn't go for eats after all! But then, we mustn't get ahead of the story!

They arrived—all four of them—at the next village in time for the parade and for a lovely big lunch with chicken and ice cream served in a pretty little tea room Uncle Frank discovered. And then, after lunch, they walked three blocks to the circus, and were in plenty of time to see side shows and the animals and everything outside the big tent. Of course, they might have bought candy or something then, but who wants candy right after such a wonderful big luncheon? Not any one of those children at any rate.

Finally, they went into the big tent and the circus began.

You all know what fun they had then; how they had to watch and look every minute so as not to miss anything, and how hard they laughed at the clowns and how they held their breath when the acrobats swung and jumped at dizzy heights. But maybe you don't know something that happened next.

A cunning little black dog dashed into the middle ring just as the horses were doing their stunt, and instantly Billy stood up and shouted: "That's Scotty! That's my Scotty that ran away last Spring!" Of course, the grown folks didn't pay any attention, but the dog did. He pricked up one ear and then he pricked up another. And then he dashed right out of the middle ring and up, over folks' laps to—his little master!

When the circus was over, which fortunately was pretty soon, Uncle Frank went with the children to the office to see about that dog. In spite of the way Scotty showed he plainly belonged to Billy, the circus man wanted to call the dog his—but he would sell him, which Uncle Frank said was fair enough, and asked the price.

The children immediately emptied their pocketbooks and Uncle Frank emptied his, and when it was all counted up it was just barely enough.

So that was why, when they started out with plenty, those three children came home without a peanut or a grain of popcorn—but with the beloved Scotty who had been lost three many months.

"Just think," exclaimed little Billy happily, as he gave his dog a big supper, "if Uncle Frank hadn't come—but then, he did!"

Do You Know

Where did the State of Illinois get its name?

From that of an Indian tribe Illini, signifying "superior men."

Who were the Huguenots?

A name formerly given to the Protestants in France.

What is a sonnet?

A complete poem of fourteen lines.

Ceylon for centuries has been famous for its ambergris.

Model Railway of John Kennaird, Age Fifteen. Helper in Foreground Is Lewis Hofer, Age Twelve.

Dian's Radio Party

A Children's Story

"IT will be a great disappointment to the child, and I am very sorry, but there is no help for it," said mother, as she folded up the dainty little invitation.

"Don't tell her anything about it," said dad. "What she doesn't know won't worry her!"

"Why, she knows all about it already. She and Catherine had talked it all over before she caught the measles and had arranged everything, even to inviting the favorite doll of each guest to be present."

"It is too bad," agreed dad, "but measles are not to be argued with and we must make it up to her in some other way, when she is well again."

"I'll think it over," said mother. Now when mother said that it usually meant that something nice was going to happen to somebody.

Dian, the only child had the measles, and, of course, was unable to see anyone or go anywhere, though the attack was but a light one. Her only companion in her solitude was her doll, Measles—a very queer name for a doll. I must explain, however, that Dian had a habit of frequently changing the doll's name, and calling her after the person, place or thing that interested her most at the time. Thus poor dolly had been named Bathing-suit, Shirley Temple, Bronx Park. The latter name was the result of a visit to the zoo.

Her illness and the daily visits of the doctor had given her the idea of this very strange name—Dr. Measles.

Her mother read out the invitation to her. "I am sorry for your disappointment, dear," she said, "but there is no help for it."

Dian gave a deep sigh. "Yes, mother dear, I know, but I did hope I would be better being Catherine's party. Of course, as her mother says, she can't put her birthday off, can she?"

"Of course not, dear. It's next Wednesday, isn't it?" Mother's forehead was all puckered up, as if she were thinking hard. "Yes, today a week."

"Do you hear, Measles, we can't go to the party. I had such a lovely name for her mother for that day. I was going to call her 'Catherine Us Party'."

"Well, dear, I must run away now," said mother. "Be good and take your medicine nicely for nurse and I will bring you a new Fairy-tale book, and come and read to you this afternoon."

"O, mother, that will be lovely," cried Dian. "I have to make Measles a new necklace, so I shall be very busy indeed."

When mother came back in the afternoon she brought with her two tiny little envelopes, really-truly letters that the postman brought. One was addressed to Miss Dian Owens, and the other to Measles.

"Oh, what is it? What is it?" cried Dian, her eyes sparkling. "Read it quickly, mother dear!"

So mother opened one of the dainty pink-edged envelopes and read:

"Miss Dian Owens is invited to a party to be held in her room next Wednesday afternoon from four till five. As it is not possible to have any outside company, the party will be very select. Mr. Daddy Owens will oblige with selections on the radio."

"Oh, mother, how lovely," cried Dian, clapping her hands. "Daddy and the radio. Oh!"

Mother was smiling too, and said, "Here is the invitation for Measles. Shall I read it out?"

"Please do come here, Measles, we are going to have mother, dad, you and I."

Mother read out as follows:

Oh, Dian's little Measles, you're invited out to tea,
On Wednesday next at four, but you may come at half-past three;
Our party, as you know quite well, will be but very few,
Just daddy dear and mother, our Dian and you, too.
We hope you've no engagement for that special day,
And that we may expect you, please answer yes or nay!

"What do you think of that? Isn't that splendid? Now we can look forward to Wednesday and a good time even if we are not going to Catherine's party. Ours will be just as nice. And we don't have to worry about the weather, either as all our company are in the house."

"Don't you think Catherine would like to have a fine day for her birthday dear?" asked mother softly.

"Oh, of course, I want her to have a nice day. It must be really dreadful to have a rainy day, mustn't it?"

The eventful day arrived at last and the sun was shining brightly.

"A real taste of Spring," mother said.

After dinner and a good rest, nurse dressed Dian in a pretty light dress just as if she were going to Catherine's party, and of course Measles—now called Radio Janey—had been carefully attired by her proud mother very early in the day.

Four o'clock arrived, and so did mother, daddy and the radio.

It so happened that there was a performance of Peter Pan, a play especially for children, broadcasted that afternoon, and they all listened, delighted and amused. Dian changed Radio Jane's name to Peter Pan on the spot.

While they were "listening in," nurse had been preparing the table for the party, with all kinds of goodies, everything that Dian could eat, "no annoying grown-up can'ts, as Dian called the dainties only to be indulged in by grown-ups. Dad made a funny speech and ended it by inviting all present to go and see Peter Pan, as soon as mother thought Dian well enough.

Then the radio was turned on again, and the strains of a very lively dance filled the room. Daddy was very, very fond of dancing and soon whirled mother off. Dian followed them with Peter Pan for her partner; and they kept it up until the music stopped, and they all fell in a laughing heap on the davenport.

Just then nurse entered saying she thought it was high time a certain little girl was taking a rest after all this excitement.

Mother and dad both agreed with her, and with a parting kiss, Dian was left alone to talk over the party with Peter Pan and plan for the coming theatre party.

Little Dressmaker

Here's an idea to cheer up a dark dress: a collar and cuff set made of big white daisies with yellow centres. You could turn them into sunflowers by using an oddment of yellow linen for the flowers and working the centres in dark brown. Only small pieces of material are needed, and two skeins of white stranded cotton—or whatever color linen you are using—with one of yellow for the centres.

Start by drawing a daisy, about two and a half inches across. You will find this quite easy to do. Draw a round centre, then draw four petals like the arms of a cross, radiating out from it. Complete the petals by drawing four more, one between each arm of the cross. You have now an eight-petaled flower. Trace it on to the material by putting the drawing over a piece of carbon paper, and going over the lines with a sharp point. Trace several flowers, leaving little spaces between. Thread the needle with four strands of cotton, and outline the petals with buttonhole stitches taken close together. When all the petals are worked, embroider the centre with satin stitch.

Press the finished flowers under a damp cloth, on the wrong side, with a hot iron. Cut them out very carefully round the edges, using a small pair of sharp scissors, but be very careful not to cut through the buttonhole stitching anywhere. Arrange as many flowers as you need to encircle your neck, in a collar shape, and lightly stitch them to each other where the petals touch.

Make cuffs to match, in the same way. If you have scraps of linen in several different shades, you could make a multi-colored flower garland. It would look very pretty on a plain dress.

Abandoned School

Today I saw the school I knew—
The school of hope and dream—
I crossed the yard wherein I played
Before I took the stream.

Since this was then a wilderness—
(Pine stumps were round the door)—
It long has been abandoned and
The echoes ring no more.

The old bell tolls no more for those
Who trudged so often there . . .
The weeds are thick with plaintive ghosts,
And ghostly is the air.

How strange the thoughts that came to me!
Perhaps you'll think it queer—
But I sat there all day and talked
With pals of yesteryear.

—Dale O'Hara.
Rockfort Bridge, A'.

Nature's Scrapbook

By Ran Tersen

Trading Trickster

Everyone knows the difference between trading and stealing. And from all appearances, there is one American animal who realizes that to take something that does not belong to it is stealing—each time it makes a theft, it tries to repay by leaving something in place of the stolen trinket. This great thief is the California "trading" rat, a remarkable animal that will take any object that is bright and shining, leaving a small pebble or a stick in its place. Once when a trade rat's nest was found in an unoccupied house, the outside was composed entirely of iron spikes. These were laid out in perfect order, the points outward; while interlaced with the spikes were two dozen forks and three butcher knives. Included in this strange collection of odds and ends were two large carving knives, several plugs of tobacco, an old purse, carpenter tools, and a watch with its case, cover glass and inner works separated. All these stolen articles were arranged in perfect order as if the beady-eyed thief were preparing to make the best possible showing of the loot.

Odds 'n' Ends

Growing plants give off a mysterious light, reddish in color—this ghostly light is lost to the human eye because it can only be seen by the use of special instruments . . . Captive mice have been known to eat their own weight in green food in less than twenty-four hours—at that rate a normal population of 100 mice to the acre would consume more than 300 pounds of possible hay in a growing alfalfa field . . . An American doctor has discovered a man who has the ability to make the hair on his arm rise up straight when desired . . . At the rate of one cent for every thousand miles traveled, a "space ship" would have to charge a fare of $260,000,000 to travelers wishing to reach the nearest star.

Carrots and Baseball

Recently when an American baseball commission gave a ruling which permitted the playing of a series of twenty-one night games in Washington, the president of the Senators said that he was going to permit the sale of carrots in the baseball park. Convinced by medical authority that the eating of carrots will improve night vision, the president feels that his players will benefit from the addition of this vegetable to their diet. The fans hope that the umpires will be given their share as well—at no extra cost!

Dyes Cause Deaths

Before the chemical methods of making dyes were introduced in 1856, all colors used in industry had to be extracted from plants and minerals. When chemists discovered how to make red and purple colors artificially, two great agricultural areas of the world suffered tremendous hardships. In Southern France, thousands of acres of land that were devoted to the cultivation of madder for the production of "Turkey red" were idle and many hundreds of workers were left without employment. But in India, where by 1896 there were over one and a half million acres of the indigo plant in cultivation, the introduction of a chemical way of producing a purple color caused untold suffering. It has been estimated that no less than one million Hindu laborers died of starvation when their means of livelihood was no longer needed.

Some Hoppers!

The tree kangaroo of Northern Australia and New Guinea can "bail out" of a tree and land sixty or more feet below without a crack-up! Some candidates for the R.C.A.F.?

Men in Green

Although white is the usual color worn by doctors in the operating rooms of most hospitals in the world, the surgeons and their assistants in St. Thomas' Hospital, London, wear green. The unusual shade was adopted because the doctors felt that the color was more restful to their eyes under the brilliant glare of lights in the operating room.

Bits 'n' Pieces

The longest moustache in the world is the facial adornment sported by A. Malaithangair, a very wealthy Malayan who lives in London; the owner is so proud of his hirsute appendage that he has taken out a $1,000 fire insurance policy in case it catches fire when he smokes a cigarette . . . Australians can hear the striking of Big Ben, London's famous clock, before the sound is heard at Westminster Bridge in London itself; the sound takes one-fifth of a second to travel down the Strand to the bridge; meantime the radio waves have spanned the world to Australia.

A Musical Contest

Do you take music lessons? And do you find it hard to practice scales when you would like to be out-of-doors playing? The next time you think in terms of music ask yourself these questions and see how many you can answer. This also is a good game to play at your next party.

Used on a bundle? Chord.
Belonging to a fish? Scales.
Used in a store? Counters.
What we breathe every day? Air.
Often passed in school? Notes.
Used in driving horses? Lines.
A place of residence? Flat.
Bottom of a statue? Base.

The Stamp Corner

New Zealand administers the affairs of a number of stamp issuing islands in the South Pacific war zone.

Currently there are three groups of islands administered by New Zealand, the Cook Islands, Niue and Western Samoa. The Cook Islands, northeast of New Zealand, are composed of a number of islands, some of which previously Cook Island stamps were issued in 1892 under the name of the Cook Island Federation. Native Queen Makea Takau was portrayed on a stamp in 1893, and a native bird, the wrybill, on a stamp of 1898. In 1919, following other islands in the group, the island of Rarotonga, on which the capital, Avarua, is located, started to issue stamps under its own name, these being New Zealand stamps overprinted. This had been started by Niue, Penrhyn and Aitutaki Islands in 1902 and 1903, various New Zealand issues being overprinted for use in these islands.

In 1920 a standardized design for the four islands was released, showing local scenery, Captain Cook, and the harbor of Avarua. To these six stamps was added another showing a native chief in 1927, and for Niue and Rarotonga a value showing the latter's harbor. In 1932 the islands of Rarotonga, Penrhyn and Aitutaki were once more placed under a single postal administration with stamps issued as Cook Islands, the stamps showing native scenes, Captain Cook and King George V. Similar stamps were issued for Niue which also carried the words Cook Islands in smaller print on its stamps. New Zealand commemorative stamps for the Silver Jubilee in 1935 and the Coronation in 1937 were overprinted for use in the Cook Islands and Niue. In 1938 a new high value set of native views and a portrait of King George VI appeared for both island groups. A wartime overprinted new value appeared in both colonies in 1940.

Samoa, northeast of New Zealand, is a group of islands now divided between the United States and New Zealand. Those under American administration use stamps of the United States; the others use stamps issued by the local administration.

Samoa's stamp history dates back to 1877, when the first stamp of the independent kingdom under United States influence appeared. Ten years later native King Malietoa Laupepa was featured on a stamp issue, on paper with New Zealand watermark. A flag stamp was issued in 1894, and overprinted provisional government stamps appeared in 1899. The following year the kingdom was divided between the United States and Germany. The latter issued overprinted German stamps, replaced these with standard German colonial stamps, showing the Kaiser's yacht. In 1914 New Zealand troops captured the islands, overprinted the German colonial stamps which, today, are exceedingly scarce. Later that year New Zealand stamps were overprinted Samoa, and in 1921 a definite stamp issued showing the Union Jack and a native hut. New Zealand high value and Silver Jubilee commemoratives were overprinted for use in Samoa.

Name of the mandated colony was changed in 1935 to Western Samoa to distinguish it from the American colony, and pictorial stamps showing views and natives were issued. In 1939 to mark New Zealand's quarter century of rule in the islands, a commemorative set was issued with a map, scenic views and portrait of the famous author, Robert Louis Stevenson, who died in the islands. A Samoan chief is pictured on a 1940 stamp of Western Samoa.

New Issues

The Philatelic agency of the United States post office department at Washington reports an increase of 5 per cent in sales from the agency in the last fiscal year ending June 30, 1941. The annual report of the United States Postmaster-General shows sales from the Washington agency to collectors of $1,158,000.

Mascots in the Services

(Continued From Page One)

The case of the deceptively fierce-looking mascot at the Royal Canadian Navy barracks, an English bulldog, offers a sharp contrast in every particular.

Pedigreed Bulldog

"Grandview My Lord Bob," as the name would suggest, has background, a fitting qualification in the Navy. He is the gift of Miss Anne Irving, of North Vancouver, and for convenience they call him "Bob," even though he has an imposing pedigree. He was presented as a gift when Miss Irving decided she wanted to "do something for the Navy."

Navy officials acknowledged the gift and regulations providing for the bulldog's care were drawn up by the executive office of the barracks, including the provision that Bob is "borne in the establishment for victualling only, without pay."

The dog's daily diet is provided for in detail by regulations, and provision is made for his daily exercise. A record of his progress is kept in a "log" and a report is submitted weekly to the executive officer. Bob is shown here with Able Seaman Herbert Moon, out for a stroll.

Scuttled on Atlantic

The naval men have been wondering about a suitable name for the young police dog that more recently came to them, a survivor of the Battle of the Atlantic, and now mascot of the wardroom. In the accompanying pictures she is shown on the chesterfield, centre of attraction, and with a kitten she's been chumming around with. Abandoned by the Germans after her merchant ship was scuttled, she was rescued by a Canadian cruiser.

Sailors have their pets, even aboard corvettes. This sailor and his little white dog are now both serving on a corvette on the Atlantic. The ship was built at a "West Coast Port," and the picture was taken while they were resting in a ventilator.

Out at Patricia Bay, Bozo, a big black cat, has been trained to keep a watchful eye on the skies. Aircraft fascinate Bozo, mascot of the R.C.A.F.

And speaking of cats, there's Timmie, shown in the mouth of a gun. Timmie is popular with an artillery unit at a West Coast fort. With him is Battery Q.M.S. Hector Hatcher.

SAILORS' PET ABOARD A CORVETTE

Great Britain and the Dominions Overseas

To Be a Symbol Of Sacrifice in Two Great Wars

Australia's National War Memorial, Though Officially Opened, Will Not Be Dedicated Until End of Present Conflict—Is Museum, Art Gallery and Library in One

Australia's National War Memorial, which is built in the shape of a great cross on the foothills of Mount Ainslie, at Canberra, was officially opened on Armistice Day by His Excellency Lord Gowrie, V.C. Fifteen other V.C.'s led the ceremonial march.

THE scope of the memorial, which was conceived as a monument to the dead of World War I, has been extended, by decision of the Commonwealth Government, to include World War II. Its dedication, therefore, will be delayed until the end of the present war.

Symbolizing as it will the sacrifice of the heroes of two great conflicts, the memorial seems destined, because of the nobility and grandeur of its conception, to become a place of national pilgrimage in the years to come.

The idea of the memorial came to a group of Australians on a war-torn battlefield in France during the Great War. Its development into the great structure which dominates the Canberra scene is the result of more than twenty years of unceasing toil by men and women who desired to raise a fitting memorial to their fallen comrades.

The galleries of the building command a superb panoramic view of the growing Federal Capital. Away in the distance are the white-painted Parliament House and the noble spires of St. Andrew's Cathedral, for which the snow-capped peaks of the Australian Alps make a splendid and vivid background.

The memorial, which is in fact a combined museum, art gallery and library, consists of the building and the collection of inestimable value which it houses.

The cross-like building, which is faced with white sandstone from the Hawkesbury district of New South Wales, has maximum measurements of 400 feet by 200 feet. It has a copper-covered dome 100 feet high. Ultimately, it will stand in fine gardens, which will be planted with cedars from Lebanon and pines from Gallipoli. Poppies from Flanders fields will be planted in profusion in the garden beds.

The Crowning Feature

Inside the bronze gates of the memorial there is a magnificent vista in which a garden court rises in tiers from a Pool of Reflection towards the crowning feature of the memorial—the domed and exquisitely-proportioned Hall of Memory.

Arcaded cloisters flank the garden court. On the walls of these will be inscribed on bronze tablets the names of the 80,000 dead of the Great War and of the men who fall in the present war. Gargoyles cut from the solid stone ornament the walls of the court. These depict the heads of an aborigine and his gin and of Australian animals and birds.

From the court and away into the depths of the building stretch a succession of sixteen galleries containing the memorial collection. They are so grouped as to give the visitor a progressive picture in paintings, sculptures and exhibits of the four years of the Great War and of the campaigns in which the Australian forces fought on the sea, on land and in the air.

The collection is of inestimable worth. It has been added to as the years have passed. Valuable gifts have come from the Governments of the United Kingdom, of the sister Dominions, and of the Allies. Wives and parents and relatives of soldiers have also given to the collection records and relics of great personal value.

There are precious exhibits in many of the galleries. In a deep recess lit by a dim, religious light is Will Longstaff's symbolic painting, "Menin Gate at Midnight," and in the lower galleries where larger relics are housed are some of the boats that were used to ferry the Australian troops to the historic rendezvous with the enemy on the shores of Gallipoli.

1,600 Paintings

It seems invidious to select for mention in a collection of more than 1,600 notable paintings and drawings any particular exhibits, but of outstanding interestt are a magnificent group of paintings of events in the Middle Eastern campaign by the late George Lambert, a great landscape of the Somme Valley by Sir Arthur Streeton, and action pictures by Septimus Power.

Lambert's output was enormous. No incident in the Palestine campaign seems to have escaped his virile brush. His "Landing at Gallipoli" is poles away from the usual hackneyed compositions on the subject. It is a magnificent work painted in his grandest manner. To perfect his detail he returned to the scene of the landing, after the Armistice, in the company of the Commonwealth's official war historian, Dr. C. E. Bean, who has been one of the forces working quietly, patiently and unremittingly for the completion of the memorial.

There is a special gallery for the black and white sketches of Will Dyson, whose biting pen has depicted war in all its horror and starkness.

One of the treasures of the collection is the famous Shellal Mosaic which was unearthed by an officer of the Australian Light Horse during the Palestine campaign. It formed part of the floor of an early Christian church, and was lifted with great care from the soil of centuries and transported to Australia at the end of the war. It has been relaid against the wall of a special vertical chamber.

Special galleries are devoted to the activities of the Royal Australian Navy and to the campaigns in Palestine, Flanders and France. Naval and military artists have pictured the highlights of the campaign in a series of vivid paintings. There are notable portraits of Australia's war leaders, and numerous sculptures of soldiers in action and war incidents by some of the nation's leading artists and sculptors.

Realistic Dioramas

Let into the walls of the galleries are deep recesses which contain realistic dioramas of the battlefields or of Great War incidents at Bullecourt, Pozieres, Magdhaba, and Romani in Palestine, and other places memorable to Australians who served in the Great War. These are truly amazing exhibits, in which sculptors and artists have combined their arts to achieve perfection of detail. The figures of infantry, lighthorsemen, and artillerymen, and of horses sculptured from life, merge artistically into superb mural backgrounds painted by Mr. Louis McCubbin, director of the Adelaide Art Gallery. Wallace Anderson, W. L. Bowles and the late Web Gilbert are represented in the galleries and in the diorama by some of their best work.

Most notable in the dioramas is one depicting a gallop across a desert in Palestine by Australian Light Horsemen. Against the harsh light of the fierce Eastern sun the figures of horses and men stand out in realistic relief. It is an unforgettable picture.

The galleries are open for visitors, but it will be some time before the Hall of Memory is completed. Its adornment has been entrusted to that great artist in mosaics, Napier Waller.

The hall when completed will contain a noble sculpture of a woman, symbolizing Australia's fight for freedom and honor, which will be raised beyond a sarcophagus. The walls will be encrusted with mosaics. Upon the four pendentive walls Australia's volunteers will be depicted in battle-dress.

The base of the cupola will be encircled by a conventional wreath. The interior of the dome will represent a radial sun derived from the A.I.F. badge.

The badge and the Aurora Australis will be the motifs of large stained-glass windows, which will also depict the outstanding qualities of Australian men and women.

All the galleries are rich in mementoes of the Great War. Personal relics which tell of individual tales of heroism are scattered among major exhibits such as tanks, field guns, motars, shells, torpedoes and mines. In the spacious Airplane Hall, beside a series of fighting planes is housed the Vickers Vimy machine in which the late Sir Ross Smith made the first flight from England to Australia.

Valued Relics

Special showcases contain life-like figures wearing the uniforms of all the combatant forces. Nearby is a most valuable collection of German helmets, swords, and other war relics acquired by the Commonwealth from Mr. Robert E. Luks. This collection is said to be the best of its kind in existence outside Germany.

Around several of the galleries are smaller series model shows which are exhibited in bronze-framed recesses cleverly lighted to show in detail wartime activities such as the transportation of wounded from the battlefields through casualty stations and hospitals to hospital ships. In these also, every figure is modeled to perfection.

In the centres of the galleries are scale-models of the battlefields over which the Australians fought. On these the visitor may follow every step of the great actions in France and Flanders.

The library of the memorial has a collection of more than 15,000 books on the Great War. It contains also millions of war documents, 100,000 photographs, and sixty miles of war films. It is a storehouse of information for students and historians. Many of the documents were used by Dr. Bean in compiling his official history of the Great War.

The memorial is a place to visit and visit again. It is safe to predict that in the course of time it will be visited with reverence and admiration by all whose kith and kin served Australia in the war which won her nationhood.

STOCKING UP IS FINE JOB

John McKenna, of Western Australia, Makes Record Following Drought

There was a drought on Mia Mia station. It lasted for a few years. But in this Mia Mia was no better or worse off than much of the inland area of Western Australia.

Mia Mia sheep were good sheep. They averaged just over 10d per lb. for their wool right through, year after year. That was before the drought.

This year the drought broke, and Mr. McKenna thought it was up to him to do something about stocking up again.

He went to New South Wales on the other side of the continent. First he bought 218 rams and put them on a ship for the west.

But then he went to the Riverina, away down in the southwestern corner of the state, which is a long way from ships or anything else for that matter.

Here he bought 4,005 ewes, good ones, and mustered them between Hay and Deniliquin (map on request).

This is what happened then:

700 miles to Adelaide in a fleet of trucks and trailers. Three day's rest.

1,100 miles from Adelaide to Kalgoorlie by rail in seventy-nine hours. Transfer to narrow gauge train.

350 miles in a forty-truck train drawn by two engines from Kalgoorlie to Midland Junction just outside Perth. Husbands from the ship joined up.

250 miles by train north from Midland Junction to Geraldton, the railhead for Mia Mia.

140 miles from Geraldton to Mia Mia per hoof.

Loss—one ewe. Cost (including freight), £8,960. Australian record.

ALWAYS READY TO HELP

Not Content With Manning One of Britain's Ships This British Sailor Took Time Out During a Recent Stopover in an American Port to Donate His Blood to the American Red Cross.

Six Brothers Serve in Canada's Forces

During the first World War Denis Corrigan, of Ottawa, was a member of the famous 22nd French-Canadian unit which covered itself with glory in France. Today, father of six strapping boys, Corrigan has reason to be proud, for all of them are in uniform in the service of their country. Corrigan is pictured with his sons, left to right, Roger, R.C.N.V.R.; Henri, R.C.N.V.R.; Arthur, R.C.A.F.; Leo, R.C.A.F.; Maurice, G.-G.F.G., and Denis, R.C.A.F.

Valuable Discovery Made When Repairs To Road Are Needed

Millions of Tons of Bauxite Found With Plenty of Coal Close By in Tasmania—Metal Industry May Be Established

Not long ago, a road wore out in Tasmania. Repairs began. A complaint went in to the Public Works Department that the material being used by the repairers was bad. As an afterthought the person making the complaint suggested that a big deposit of ironstone gravel close by could be used. Investigating officers tested the deposit and found bauxite—2,000,000 tons of it, and then not far away, another big deposit right on the surface, extent unknown.

THESE discoveries have raised the hope that Tasmania may become a vital centre of the light metal industry. Tasmania's hydro-electric resources, actual and potential, supply one of the essential requirements of the production of light metals—cheap power. Hitherto that has been the only attraction the state could offer to the aluminum industry, but the discovery of the bauxite deposits had completely changed the situation, and the Government is endeavoring to have the industry established.

Coal is situated close to the bauxite area. While the aluminum industry at present offers the most hopeful possibilities, Tasmania eventually may supply other constituents of modern light alloys such as magnesium.

An offer has been made by a foreign government to take up to 70,000 tons of bauxite annually.

Aluminum cannot be produced at present within £25 a ton of the estimated cost of producing it in Tasmania.

INVENTORS TO BE PROTECTED

Australians Will Receive Fairer Treatment From Their Government

SYDNEY, N.S.W. (BUP) — Australians who invent war implements will receive fairer treatment than they have done in the past, John Curtin, Australian Prime Minister has announced.

The Service Department and the Department of Munitions will now deal with the rejection or acceptance of inventions. The Central Military Board, which previously considered inventions, has been abolished since it failed to realize the value of the Owen submachine gun, invented by E. E. Owen, or the explosive bullet, invented by John Pomeroy.

F. M. Force, Minister for the Army, had admitted that the Owen gun is superior to the Thompson machine gun and the Bren gun, and that it would be an acquisition to British war equipment. Previously the invention was turned down.

Pomeroy's small calibre explosive bullet had received the same treatment. It was rejected by Australia but accepted by both China and the United States. The weapon is being manufactured in mass production in the Winchester Repeating Arms factory in New Haven and has been exported to Britain for use in air guns.

Pomeroy's invention is a development of the incendiary bullet which he invented during the last war. It embodies an explosive five times more powerful than any in existence and has been adapted to aircraft gunnery, with a safety valve.

OFFERED BRIDE FOR HIS REWARD

SYDNEY, Australia (BUP) — An Australian private, Douglas Wonderoft, serving with the Australian forces in the Near East was offered a native girl as a bride, in appreciation for bravery.

The soldier, risked his own life to rescue two small native children from a crocodile-infested swamp. He forgot about the incident himself, but several weeks later the children's grandmother arrived at his camp. With her was her pretty grass-skirted daughter whom she wanted to give to the soldier as a wife.

The blushing Australian refused. "What a hiding I would have got back in Brisbane," he told his friends.

PIDGIN MESSAGE BRINGS WARSHIPS

LONDON (BUP) — "Chinese here, peoples aboard." This pidgin English message by a Portuguese radio operator who knew fewer than a dozen words of English, brought about the Atlantic rescue of four British airmen.

The men were the crew of a Lockheed Hudson forced down by engine trouble 300 miles out at sea while on anti-submarine patrol. They launched their dinghy and were later picked up by the Portuguese ship Congo, bound for Portuguese West Africa.

The pilot, who was injured in the sea landing, was taken to the ship's hospital, where his head wound was dressed by an attendant whose conversation consisted of "Alla right?" and "Very Good."

The rest of the crew were provided with hot water for baths, warm dry clothing, and sat down to a six-course dinner with all the wine they wanted.

The third day after their rescue two British destroyers approached, but after the usual exchange of questions in international code, they steamed away.

But the frantic message of the Portuguese wireless operator in pidgin English brought them back. A boat was lowered and the airmen were taken aboard.

STRAW HATS SCARCE

LONDON (BUP) — British women will wear straw hats for the last time this season, England imported most of her straw from China and Japan and the stocks are now exhausted, according to millinery manufacturers.

However, there will be no hat shortage, nor will headgear be rationed. Milliners are making clever models from scrap. And some famous milliners are buying hats back from their customers at 5s each and turning them into smart new numbers.

MONSTER HAD A RED BEARD

Fishermen of Queensland Have Story of Terrifying Sea Serpent

Two fishermen came home to Mooloolabah, in Queensland with their eyes popping out, full of a story of a sea serpent with a red beard.

They were fishing quietly, they said, "when all of a sudden we saw it!" It was sixty feet long, had red markings and what appeared to be a red beard. It was 300 yards away, swam along for a few minutes and then "slowly submerged."

Then the pundits got to work.

"Not impossible," said a Queensland ichthyologist. "The ocean depths have never been searched and we can't be dogmatic about what lives there. The description fits the ribbon fish—a serpentlike creature, twenty to thirty feet long with a silvery, almost transparent body and a red mane. Specimens have been found but to see one alive is unusual."

And a South Australian: "Probably the Glesnaes narfish. Its fin crest could easily be mistaken for red whiskers. People call them sea serpents."

But the Queenslanders were luckier than two Victorians in 1935. They were fishing when a monster with "a head like a diver's helmet and eyes like automobile headlamps" attacked them. It was trying to board their boat when they put a shot into it and it dived.

The biggest ones always get away!

Silicosis Check

CARDIFF (CP).—The annual report of the Safety of Mines Research Board states that after investigation it was found there was no connection between the average quantity of nitrous fumes formed by shot-firing in the anthracite area of South Wales and the incidence of silicosis among miners.

THROUGH THE NORTHWEST

Dies Committee agents have seized detailed maps drawn by Japanese spies to guide an invasion of the United States through Alaska and Northwestern Canada. The maps were seized from a Japanese agent after the United States entered the war against the Axis. Chairman Martin Dies (D.), of Texas, is shown with the document included in the committee's report on Japanese activities.

British "Old Maids" Have Young Ideas and Are Being Organized

More Than 250,000 Already Enrolled Under the Dynamic Leadership of Yorkshire Woman—Give Thousands of Hours of Service

By ROSE PATTERSON
(North American Newspaper Alliance)

LONDON.—Most of us thought we had outgrown the idea of an unmarried lady over thirty sitting around in a lace cap like those worthies of Cranford or some of the heroines of Jane Austen, but I wonder whether we have? If we had not mentally relegated them to the shelf, the spinsters would not now be battling for equality with widows in the matter of pensions.

But the great thing is that they have abandoned the quiescence of neutrals so long ascribed to them and are well in the fight, organized and ready . . . for almost anything.

The other day this writer looked in on a "bit of a do" for the London branches of the National Spinsters' Pension Association. It was a modest party in a small London hotel and on first looking around the gathering of middle-aged or rather more than middle-aged, one felt they were a rather drab lot of people, without much to say for themselves.

More of a Power

But the party got going and these women got talking, and it was soon apparent that they were far more of a power, now that they have got together, than a collection of mere present-giving aunts or helping-hand elder sisters, village benefactors or the mainstays of church bazaars. They are all that and then some.

The organization of the spinsters, that has made such a world of difference to them, is due to the initiative of Miss Florence White, of Bradford. This small and rather frail-looking Yorkshire woman, quiet and unassuming, retaining a delightful accent utterly unperturbed when addressing a London audience, belies the capable, orderly and fertile mind that governs her energetic body, by her appearance.

Her voice is so quiet and gentle that anyone would be astonished to discover that she was the founder and the leading light of an organization of more than 250,000 women.

"How did it come about?" she said, echoing my question. "Well, it is true I was trained to be a dressmaker on leaving school and had a business with my sister, but I was always politically and socially minded, being the daughter of a man with strong radical views, and I always found time to devote myself to public matters.

Saw Need of Reform

"So I became a rather active member of the Bradford Women's Liberal Association, and addressed small meetings from time to time on various subjects, among them the need for reforms in the pensions scheme as it applied to single women.

"Of course I never dreamed that I should play such an important part in obtaining the reform, but I grew dissatisfied with the small interest given to the matter and realized that an outstanding effort would have to be made by someone. So why not myself?

"A few years before I launched out on the big campaign, my sister and I had, for reasons of health, given up dressmaking and gone into the confectionery trade with a business which my sister now carries on without my help, as my time is fully occupied with the work of the association."

The National Spinsters' Pensions Association was formed in 1935 with a membership of more than 140,000. This has now grown, as stated above, to well over 250,000 and is fast expanding all the time. Its original aims were:

Original Aims

1. To obtain for spinsters who contribute to National Health Insurance pensions at fifty-five years of age.

2. To obtain a contributory pension scheme for spinsters who do not at present come under the National Health Insurance Scheme.

"I founded the movement," Miss White told me, "because of the facts which stared me in the face in the big industrial area in which I lived. I saw for myself that many ageing women had great difficulty in securing and retaining employment and often for reasons of health could not hold out to the late pensionable age of sixty-five.

"Their hard case and the preferential treatment accorded to the widow as against the spinster spurred me on to try and get something done to lighten the burden of the ageing single women. I have organized and addressed upwards of 1,500 meetings, as well as great rallies in Manchester, Birmingham and London, and I have formed all the branches of the organization.

"In January of 1939 we were successful in securing the pension at sixty for insured women and also for the wives of insured men, and although our ultimate goal of pensions at fifty-five has not yet been reached, it was considered a very good result of our five years of campaigning. Through it, 150,000 single women became pensionable."

Are Marching On

The spinsters are marching on. But they are not only fighting for pensions and benefits for themselves. With their vast organization, they have contributed money, knitting in fairy-tale heaps, and thousands of hours of service to the war effort.

One branch organizer from the East End of London told me that after raids and in other emergencies she had learned to cook for groups of upwards of 100 people, improvising under unthinkable handicaps with one small stove and far too few plates and amenities of accommodation.

Working-class women have been attracted to the association in large numbers. Many of them are indefatigable workers, full of courage and cheerfulness.

Not all the spinsters are of middle age. Some are young girls who give their time and energy to organization in the work of the branches, dance, sing and play at the concerts and socials. They have discovered that the spinsters are people who matter very much, especially in this war. Naturally they do not take the cause of the association quite as seriously to heart as the older women, for whom marriage has become more than improbable.

HAS BIG SCHEMES FOR DEVELOPMENT

The man who designed the Sydney Harbor Bridge, Dr. J. J. C. Bradfield, has put up some huge schemes for developmental works in Queensland.

Many a man has looked at the flood waters tearing their way down the slopes of the coastal mountain chain to the Pacific and has then turned his mind to the vast arid plains of the hinterland cut off by the mountains from the life-giving burden of the rain clouds. On the eastern side of the range's rainfall has gone up to 254 inches in a year. Inland the driest areas get less than five inches.

Dr. Bradfield says that he can kill inland droughts for £30,000,000 by carrying the water over the mountain barrier.

Another plan is for a hydro-electric scheme on the Burdekin River in North Queensland which will provide power for the state's main railways and spill it over the border down the interstate line almost to Sydney, give light and power to hundreds of towns and develop mercury, bauxite and shale oil deposits, all for another £30,000,000.

An immediate post-war plan is a dam on the Queensland-N.S.W. border which will impound more water than there is in Sydney Harbor.